

**AGREEMENT FOR UTILITY RELOCATION WITH
SOUTHERN CALIFORNIA EDISON (SCE)
AVENUE 280 WIDENING – SEGMENT 1**

Tulare County

UTILITY AGREEMENT

County	Route	P.M.	Project #
Tulare	Ave. 280	CA 99-Akers St	19300055
Fed. Aid. No. RPSTPL 5946 (043)			
Owner's File: 1211625			
FEDERAL PARTICIPATION: On the Project: Yes On the Utilities: No			

UTILITY AGREEMENT NO. 1 .01

The *County of Tulare* hereinafter called "LOCAL AGENCY" proposes to widen from two lanes to a four lane divided highway on Avenue 280(Caldwell Avenue), in the unincorporated area of Tulare County and the in the City of Visalia, Tulare County, California.

And: *Southern California Edison Company*

hereinafter called "OWNER," owns and maintains transmission and distribution facilities; within the limits of LOCAL AGENCY's project that requires relocation of said facilities to accommodate LOCAL AGENCY's project.

It is hereby mutually agreed that:

I. WORK TO BE DONE:

In accordance with revised Notices to Owner dated June 14, 2014 (original Notice to Owner dated October 17, 2016), OWNER shall relocate, protect and/or adjust the existing electrical transmission and distribution facilities along the project corridor as shown in their plans listed below. All work shall be performed substantially in accordance with OWNER's Plans which includes -

- Transmission Plan No. 689652_0.01, 8 sheets, received 05/16/17
- Distribution Plan No. 877322_0.01, 3 sheets, dated 02/23/17

Copies of these plans are on file in the Office of the LOCAL AGENCY at 5961 S. Mooney Blvd, Visalia,

93277 and attached in Exhibit A. Deviations from the OWNER's plan described above initiated by either the LOCAL AGENCY or the OWNER, shall be agreed upon by both parties hereto under a Revised Notice to Owner. Such Revised Notices to Owner, approved by the LOCAL AGENCY and acknowledged by the OWNER, will constitute an approved revision of the OWNER's plan described above and are hereby made a part hereof. No work under said deviation shall commence prior to receipt by the OWNER of the Revised Notice to Owner. Changes in the scope of the work will require an amendment to this Agreement in addition to the revised Notice to Owner.

II. LIABILITY FOR WORK

The existing facilities described in Section I above will be relocated at 5% LOCAL AGENCY's expense and 95% OWNER's expense in accordance with the following proration:

One of a total of twenty-one poles to be relocated will be at Agency Expense (1/21≈5%) (Transmission Pole 4568013E is Agency Expense, all others are Owner expense).

Cost for the distribution component of the Pole No. 4568013E will also be 100% Local Agency expense.

III. PERFORMANCE OF WORK

OWNER agrees to perform the herein-described work with its own forces or to cause the herein described work to be performed by the OWNER's contractor, employed by written contract on a continuing basis to perform work of this type, and to provide and furnish all necessary labor, materials, tools, and equipment required therefore; and to prosecute said work diligently to completion.

Pursuant to Public Works Case No. 2001-059 determination by the California Department of Industrial Relations dated October 25, 2002, work performed by OWNER's contractor is a public work under the definition of Labor Code Section 1720(a) and is therefore subject to prevailing wage requirements. OWNER shall verify compliance with this requirement in the administration of its contracts referenced above.

IV. PAYMENT FOR WORK

The LOCAL AGENCY shall pay its share of the actual cost of the herein described work within 90 days after receipt of OWNER's itemized bill in quintuplicate, signed by a responsible official of OWNER's organization and prepared on OWNER's letterhead, compiled on the basis of the actual cost and expense incurred and charged or allocated to said work in accordance with the uniform system of accounts prescribed for OWNER by the California Public Utilities Commission (PUC) or Federal Communications Commission (FCC), whichever is applicable.

It is understood and agreed that the LOCAL AGENCY will not pay for any betterment or increase in capacity of OWNER's facilities in the new location and that OWNER shall give credit to the LOCAL AGENCY for all accrued depreciation on the replaced facilities and for the salvage value of any material or parts salvaged and retained or sold by OWNER.

Not more frequently than once a month, but at least quarterly, OWNER will prepare and submit progress bills for costs incurred not to exceed OWNER's recorded costs as of the billing date less estimated credits applicable to completed work. Payment of progress bills not to exceed the amount of this Agreement may be made under the terms of this Agreement. Payment of progress bills which exceed the amount of this Agreement may be made after receipt and approval by LOCAL AGENCY of documentation supporting the cost increase and after an Amendment to this Agreement has been executed by the parties to this Agreement.

The OWNER shall submit a final bill to the LOCAL AGENCY within 360 days after the completion of the work described in Section I above. If the LOCAL AGENCY has not received a final bill within 360 days after notification of completion of OWNER's work described in Section I of this Agreement, and LOCAL AGENCY has delivered to OWNER fully executed Director's Deeds, Consents to Common Use or Joint Use Agreements as required for OWNER's facilities; LOCAL AGENCY will provide written notification to OWNER of its intent to close its file within 30 days and OWNER hereby acknowledges, to the extent allowed by law that all remaining costs will be deemed to have been abandoned.

The final billing shall be in the form of an itemized statement of the total costs charged to the project, less the credits provided for in this Agreement, and less any amounts covered by progress billings. However, the LOCAL AGENCY shall not pay final bills, which exceed the estimated cost of this Agreement without documentation of the reason for the increase of said cost from the OWNER. If the final bill exceeds the OWNER's estimated costs solely as the result of a revised Notice to Owner as provided for in Section I, a copy of said revised Notice to Owner shall suffice as documentation.

In any event if the final bill exceeds 125% of the estimated cost of this Agreement, an amended Agreement shall be executed by the parties to this Agreement prior to the payment of the OWNERS final bill. Any and all increases in costs that are the direct result of deviations from the work described in Section I of this Agreement shall have the prior concurrence of LOCAL AGENCY.

Detailed records from which the billing is compiled shall be retained by the OWNER for a period of three years from the date of the final payment and will be available for audit by State and/or Federal auditors. In performing work under this Agreement, OWNER agrees to comply with the Uniform System of Accounts for Public Utilities found at 18 CFR, Parts 101, 201, et al., to the extent they are applicable to OWNER doing work on the project that is the subject of this agreement, the contract cost principles and procedures as set forth in 48 CFR, Chapter 1, Part 31, et seq., 23 CFR, Chapter 1, Part 645 and 2 CFR, Part 200, et al. If a subsequent State and/or Federal audit determines payments to be unallowable, OWNER agrees to reimburse AGENCY upon receipt of AGENCY billing. If OWNER is subject to repayment due to failure by State/Local Public Agency (LPA) to comply with applicable laws, regulations, and ordinances, then State/LPA will ensure that OWNER is compensated for actual cost in performing work under this agreement.

V. GENERAL CONDITIONS

All costs accrued by OWNER as a result of LOCAL AGENCY's request of February 18, 2015 to review, study and/or prepare relocation plans and estimates for the project associated with this Agreement may be billed pursuant to the terms and conditions of this Agreement.

If LOCAL AGENCY's project which precipitated this Agreement is canceled or modified so as to eliminate the necessity of work by OWNER, LOCAL AGENCY will notify OWNER in writing, and LOCAL AGENCY reserves the right to terminate this Agreement by Amendment. The Amendment shall provide mutually acceptable terms and conditions for terminating the Agreement.

OWNER shall submit a Notice of Completion to the LOCAL AGENCY within 30 days of the completion of the work described herein.

Where OWNER has prior rights in areas which will be within the highway right of way and where OWNER's facilities will remain on or be relocated on LOCAL AGENCY highway right of way, a Joint Use Agreement or Consent to Common Use Agreement shall be executed by the parties.

It is understood that said highway is a federal aid highway and accordingly, 23 CFR, Chapter 1, Part 645 is hereby incorporated into this Agreement.

In addition, the provisions of 23 CFR 635.410, BA, are also incorporated into this agreement. The BA requirements are further specified in Moving Ahead for Progress in the 21st Century (MAP-21), section 1518; 23 CFR 635.410 requires that all manufacturing processes have occurred in the United States for steel and iron products (including the application of coatings) installed on a project receiving funding from the FHWA.

OWNER understands and acknowledges that this project is subject to the requirements of the Buy America law (23 U.S.C., Section 313) and applicable regulations, including 23 CFR 635.410 and FHWA guidance, and will demonstrate Buy America compliance by collecting written certification(s) from the vendor(s) or by collecting written certification(s) from the manufacturer(s) mill test report (MTR).

All documents obtained to demonstrate Buy America compliance will be held by the OWNER for a period of three (3) years from the date of final payment to the OWNER and will be made available to STATE or FHWA upon request.

One set of copies of all documents obtained to demonstrate Buy America compliance will be attached to, and submitted with, the final invoice.

This does not include products for which waivers have been granted under 23 CFR 635.410 or other applicable provisions or excluded material cited in the Department's guidelines for the implementation of Buy America requirements for utility relocations issued on December 3, 2013.

If, in connection with OWNER's performance of the Work hereunder, AGENCY provides to OWNER any materials that are subject to the Buy America Rule, AGENCY acknowledges and agrees that AGENCY shall be solely responsible for satisfying any and all requirements relative to the Buy America Rule concerning the materials thus provided (including, but not limited to, ensuring and certifying that said materials comply with the requirements of the Buy America Rule).

AGENCY further acknowledges that OWNER, in complying with the Buy America Rule, is expressly relying upon the instructions and guidance (collectively, "Guidance") issued by Caltrans and its representatives concerning the Buy America Rule requirements for utility relocations within the State of California. Notwithstanding any provision herein to the contrary, OWNER shall not be deemed in breach of this Agreement for any violations of the Buy America Rule if OWNER's actions are in compliance with the Guidance.

// THE PARTIES, having read and considered the above provisions, indicate their agreement by their authorized signatures below.

COUNTY OF TULARE

By _____
Chairman, Board of Supervisors

ATTEST: _____,
County Administrative Officer/
Clerk of the Board of Supervisors

By _____
Deputy Clerk

SOUTHERN CALIFORNIA EDISON

By _____
Title _____

By _____
Title _____

Corporations Code Section 313 requires that contracts with a corporation shall be signed by the (1) chairman of the Board, the president or any vice-president and (2) the secretary, any assistant secretary, the chief financial officer, or any assistant treasurer; unless the contract is also accompanied by a certified copy of the Board of Directors resolution authorizing the execution of the contract.

Approved as to Form
County Counsel

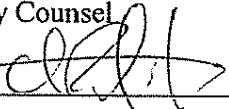
By  _____
2017770

Distribution: 1) Owner, 2) Utility Coordinator, 3) DLAE -File, 4) District Utility Coordinator - File

Exhibit A

SCE Relocation Plans Transmission Line

RECTOR-GOSHEN 66kV

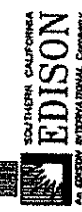
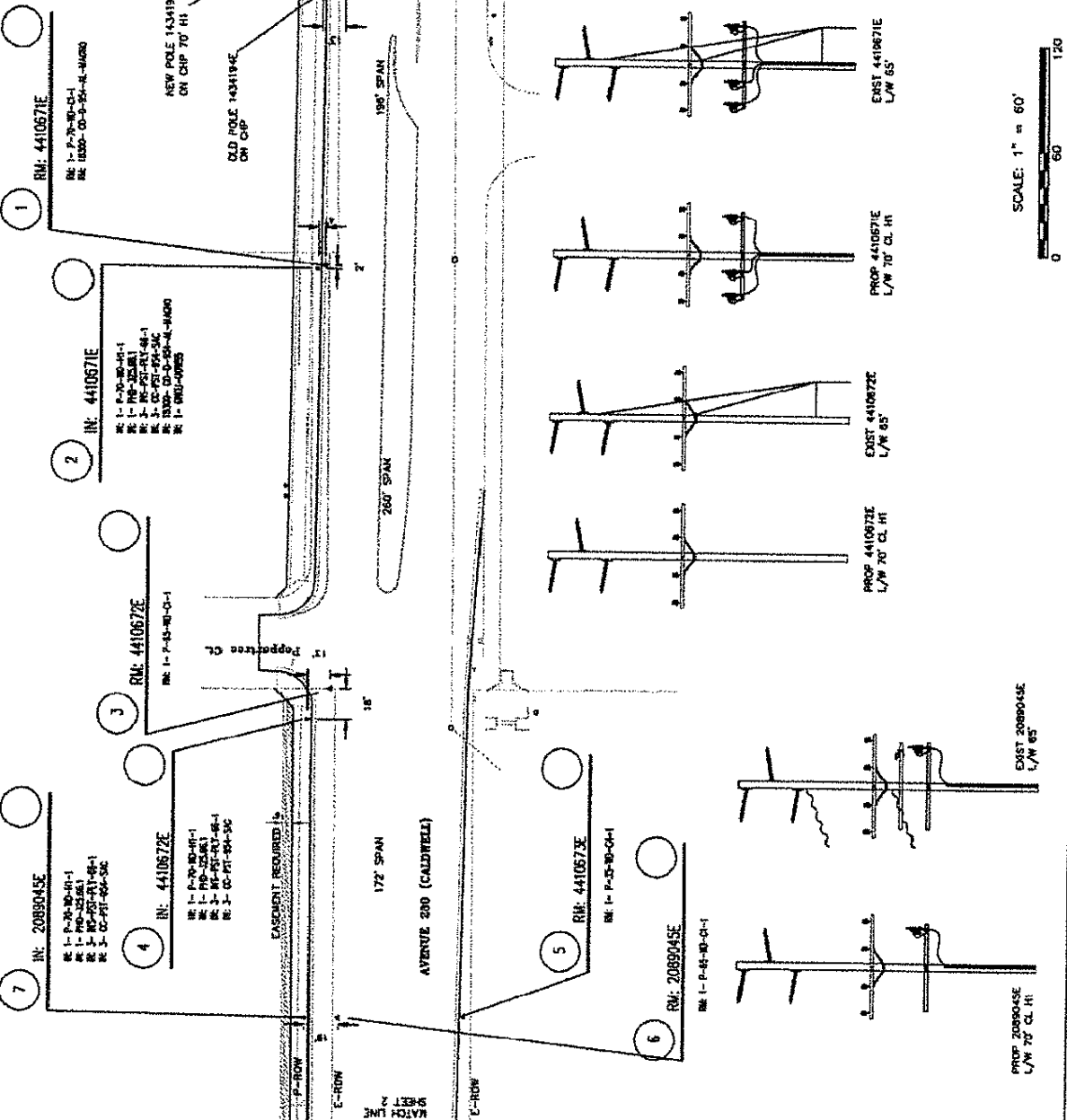

PROJECT NO.	1055429	DESIGNER	GRIFFIN, LEROY	DATE	3/31/86	SCALE	N/A
CITY	SAN JOAQUIN	PROJECT NO.	91159	DATE	8-7-84	SCALE	50891159
PROJECT NAME	NORTHWEST - SAN JOAQUIN VALLEY						
PROJECT NO.	ET-06609-Rector-Goshen-NON-ISO						
PROJECT NAME	RELOCATE POLES DUE TO STREET WIDENING						
PROJECT NO.	CALDWELL/SHRK						
PROJECT NAME	MSJ/LLA						
PROJECT NO.	659652_0.01						
PROJECT NAME	SOUTHERN CALIFORNIA EDISON COMPANY						

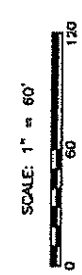

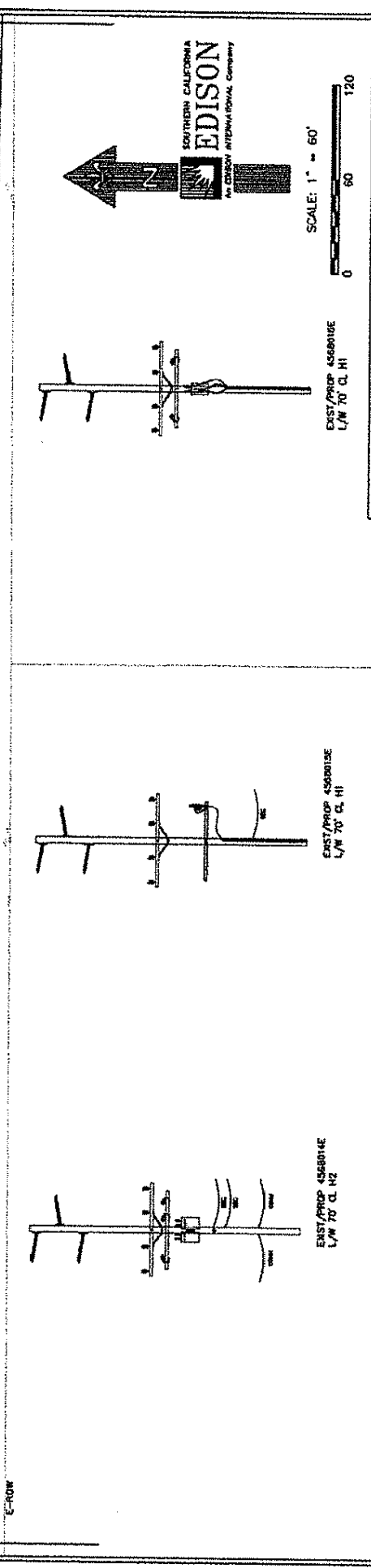
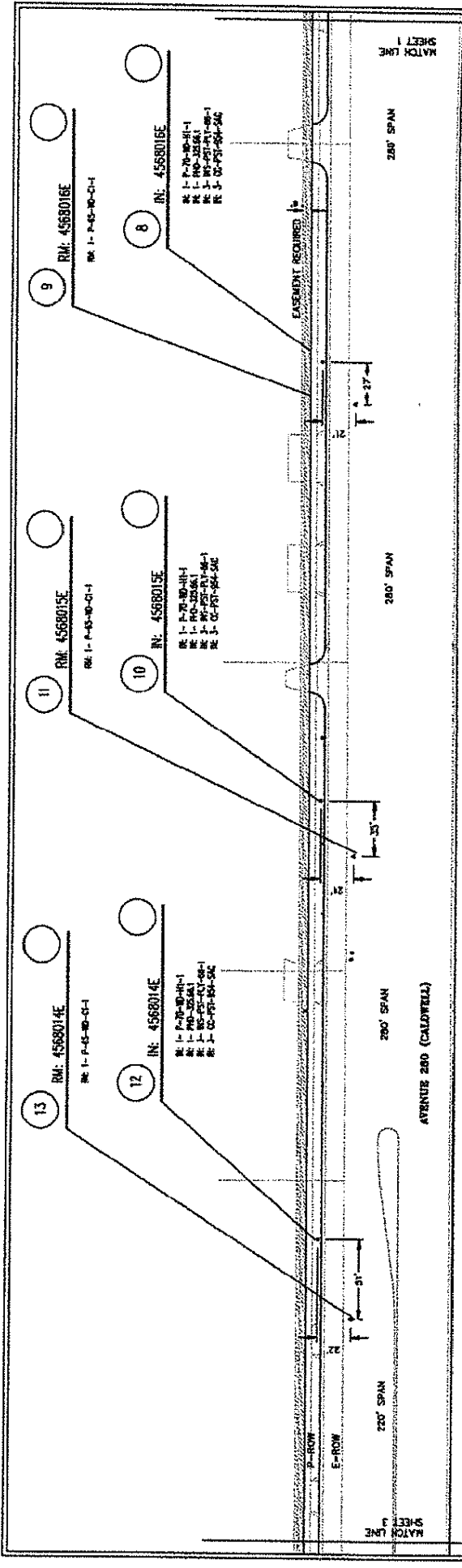

PROJECT NO.	1055429	DATE	03/27/01
CLIENT	SAN JOAQUIN	PROJECT NO.	555-331-4686
LOCATION	NORTHWEST - SAN JOAQUIN VALLEY	PROJECT NAME	67-14D
DESCRIPTION	ET-08609-Reactor-Coshart-NON-ISO	PROJECT TYPE	RELOCATION
DESIGNER	SOUTHERN CALIFORNIA EDISON COMPANY	PROJECT NO.	991159-RELOCATION DH
CHECKED BY		PROJECT DATE	02/01/01
APPROVED BY		PROJECT NO.	68KV
DATE		PROJECT NAME	RELOCATE POLES DUE TO STREET WIDENING CALDWELL/SHRINK VISALIA
SCALE	2	PROJECT NO.	689652_0.01
DESIGN NO.	8	PROJECT NO.	

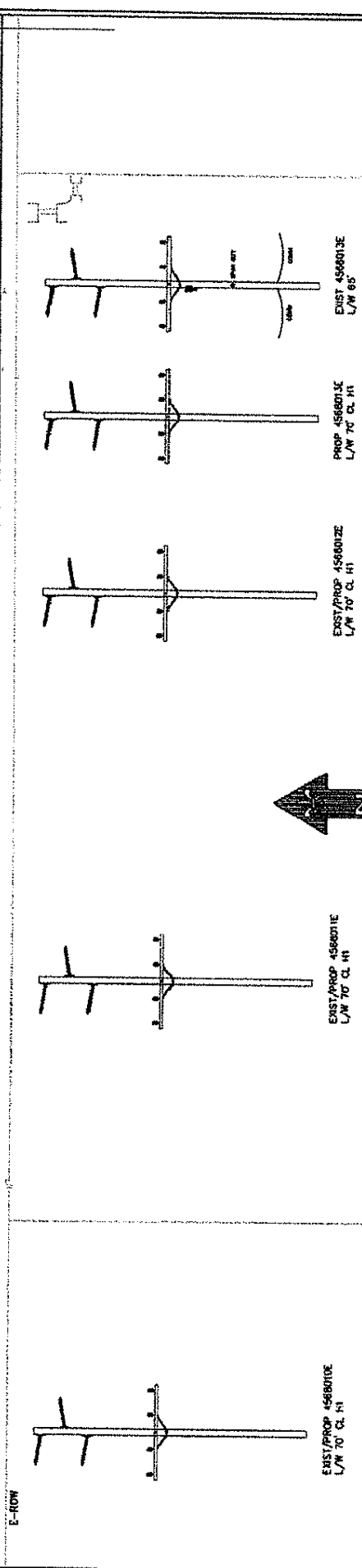
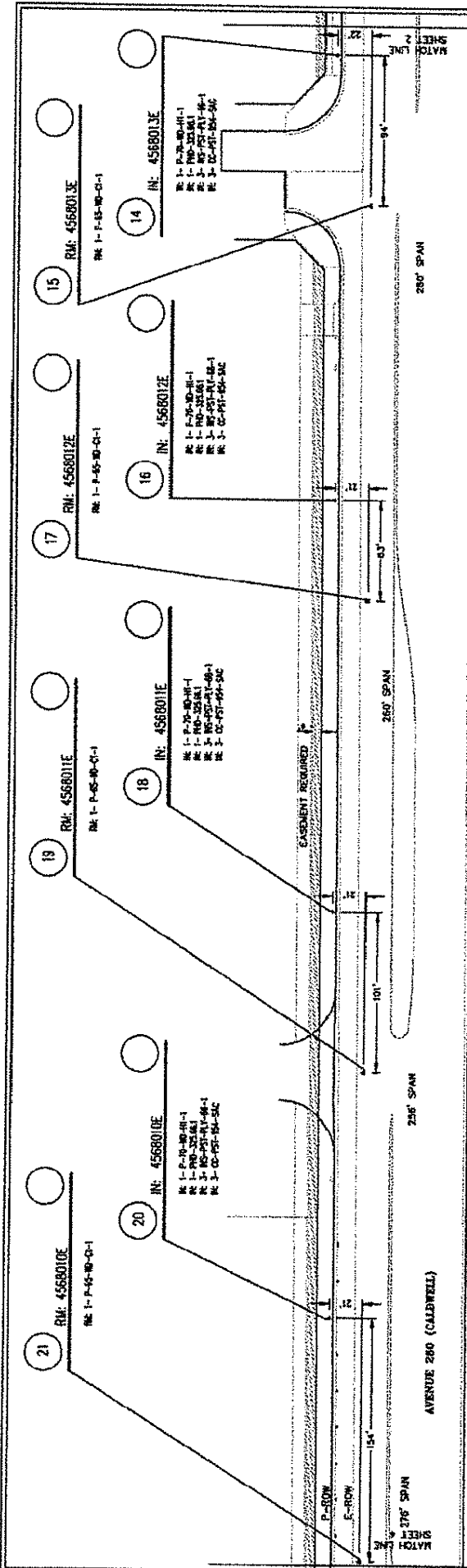

PROJECT NO.	1055429	DATE	05/22/2012	SCALE	N/A
CITY	SAN JOAQUIN	PROJECT NAME	991159-RELOCATION OH	DESIGN NO.	689652_0.01
CLIENT	NORTHWEST - SAN JOAQUIN VALLEY	PROJECT NO.	991159-RELOCATION OH	DESIGN NO.	3 OF 8
PROJECT	ET-06609-Rector-Cochran-NON-ISO	PROJECT NO.	991159-RELOCATION OH	DESIGN NO.	3 OF 8
DESIGNER	GRIFFITH, LEROY	PROJECT NO.	991159-RELOCATION OH	DESIGN NO.	3 OF 8
CHECKER	(509) 331-4866	PROJECT NO.	991159-RELOCATION OH	DESIGN NO.	3 OF 8
DATE	05/22/2012	PROJECT NO.	991159-RELOCATION OH	DESIGN NO.	3 OF 8
PROJECT	RELOCATE POLES DUE TO STREET WIDENING	PROJECT NO.	991159-RELOCATION OH	DESIGN NO.	3 OF 8
CLIENT	CALDWELL/SBRK	PROJECT NO.	991159-RELOCATION OH	DESIGN NO.	3 OF 8
PROJECT	WALSALA	PROJECT NO.	991159-RELOCATION OH	DESIGN NO.	3 OF 8
PROJECT	SOUTHERN CALIFORNIA EDISON COMPANY	PROJECT NO.	991159-RELOCATION OH	DESIGN NO.	3 OF 8

SOUTHERN CALIFORNIA EDISON
 An EDISON INTERNATIONAL Company

SCALE: 1" = 60'

0 50 120

↑

EXIST/PROP 456801E L/W 70' CL H1

EXIST/PROP 456801E L/W 70' CL H1

EXIST/PROP 456801E L/W 70' CL H1

EXIST/PROP 456801E L/W 70' CL H1

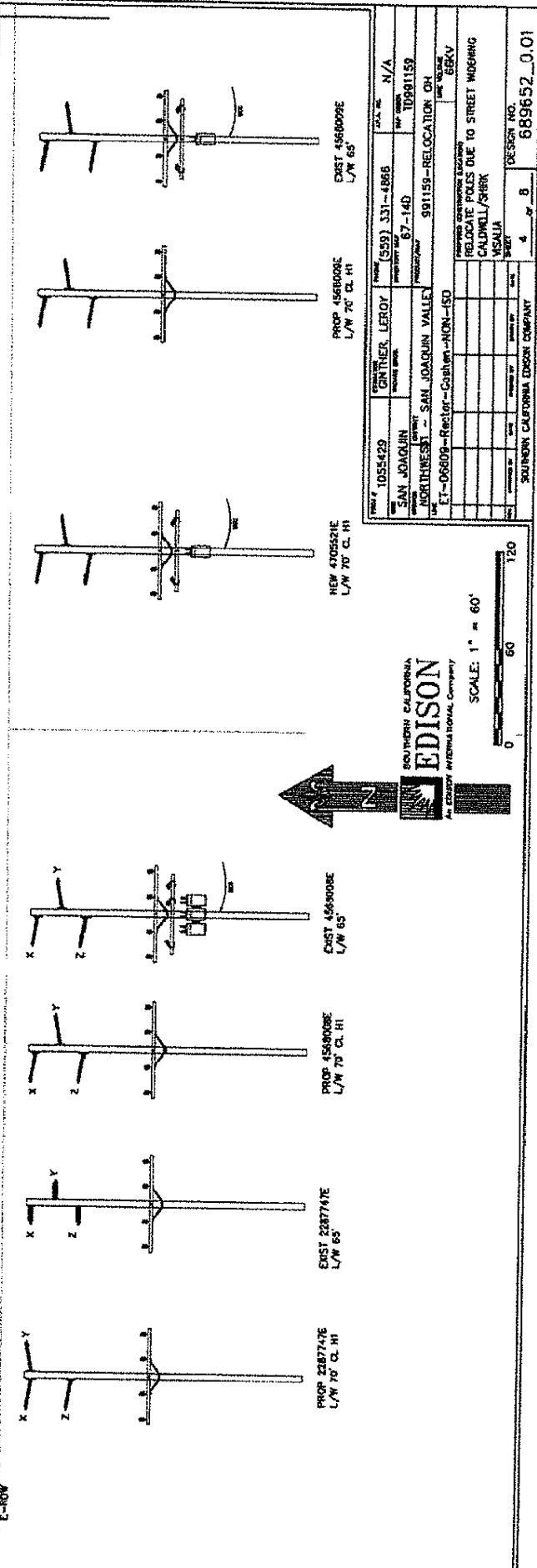
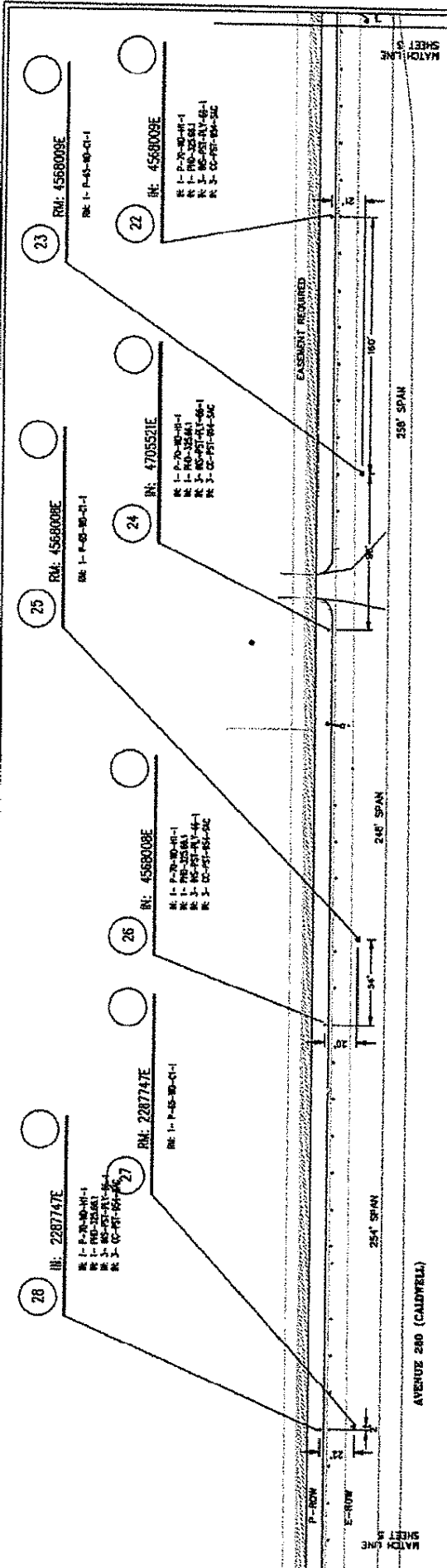

EDISON
SOUTHERN CALIFORNIA
A MEMBER OF THE EDISON COMPANY

SCALE: 1" = 60'

0 60 120

PROJECT NO.	105E429	PROJECT TITLE	GRATHER, LEROY	DATE	3/59
CITY	SAN JOAQUIN	COUNTY	SAN JOAQUIN VALLEY	PROJECT NO.	67-140
PROJECT NAME	ET-D6609-Reactor-Cashew-NON-USD			DATE	10/9/15
ENGINEER	S91155-RELOCATION OH			DATE	10/9/15
DESIGNER	S91155-RELOCATION OH			DATE	10/9/15
CHECKER	S91155-RELOCATION OH			DATE	10/9/15
APPROVER	S91155-RELOCATION OH			DATE	10/9/15
PROJECT	RELOCATE POLES DUE TO STREET WIDENING CALDWELL/SHRK			DATE	10/9/15
DESIGN NO.	689652_0.01			DATE	10/9/15

PROPERTY OWNER: SOUTHERN CALIFORNIA EDISON COMPANY

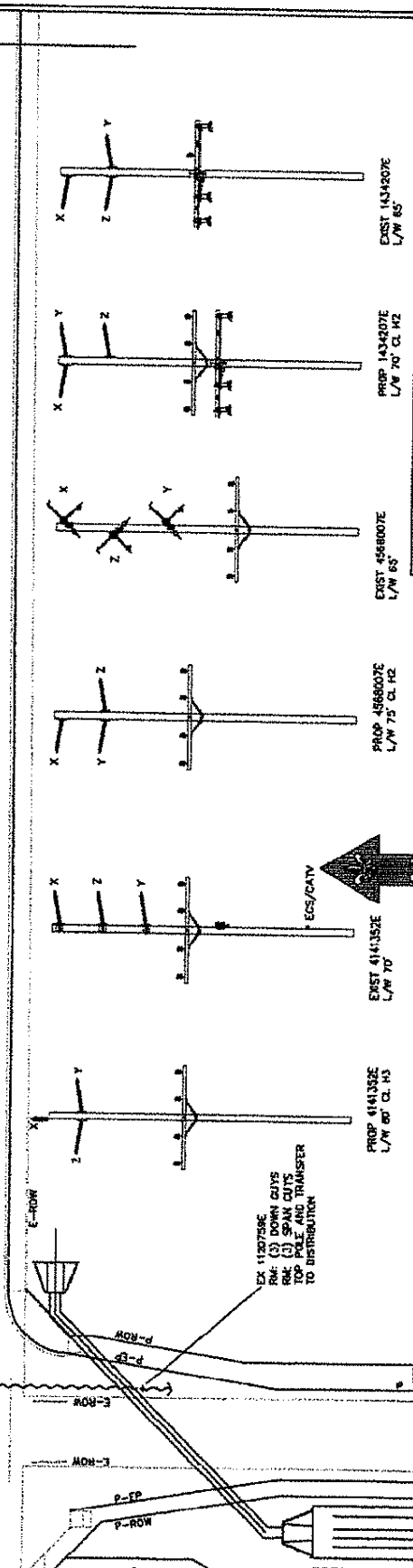
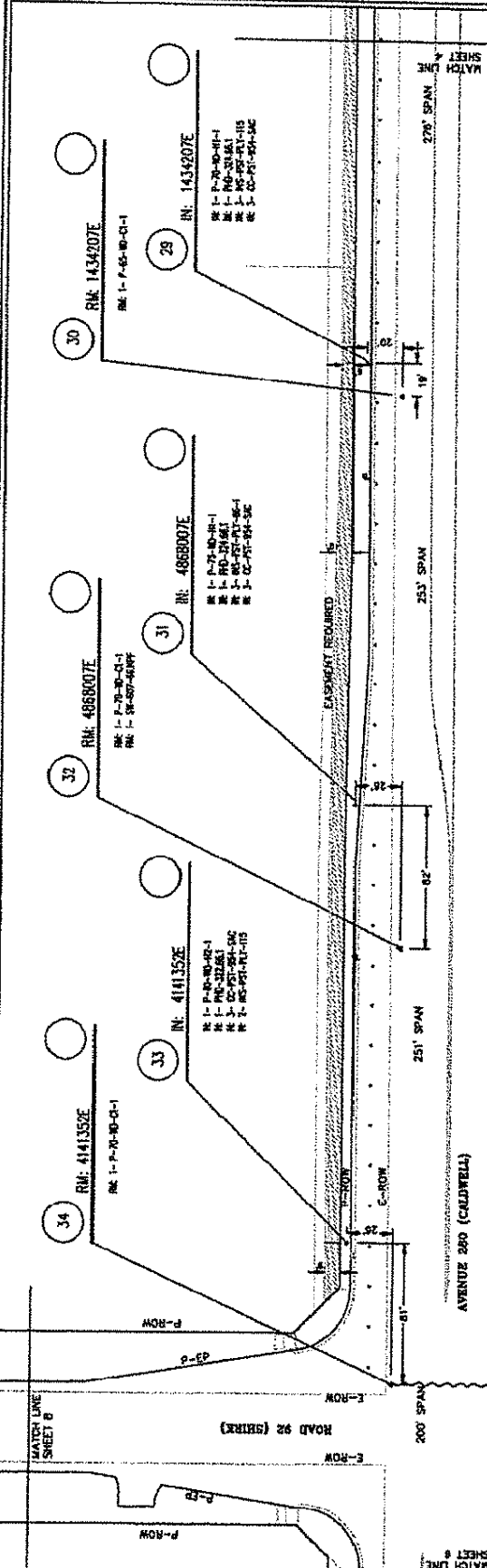

SOUTHERN CALIFORNIA EDISON
 AN EDISON INTERNATIONAL COMPANY

SCALE: 1" = 60'

0 60 120

PROJECT NO.	055429	PROJECT NAME	EDISON
CLIENT	SAN JOAQUIN COUNTY	PROJECT NO.	07-140
PROJECT LOCATION	NORTHWEST - SAN JOAQUIN VALLEY	PROJECT NAME	991159-RELOCATION OH
PROJECT DESCRIPTION	ET-06609-Reactor-Gashen-NON-ISO	PROJECT NO.	07-140
PROJECT LOCATION	EDISON	PROJECT NAME	991159-RELOCATION OH
PROJECT DESCRIPTION	RELOCATE POLES DUE TO STREET WIDENING	PROJECT NO.	07-140
PROJECT LOCATION	CADWELL/SHRK	PROJECT NAME	991159-RELOCATION OH
PROJECT DESCRIPTION	MSALIA	PROJECT NO.	07-140
PROJECT LOCATION	EDISON	PROJECT NAME	991159-RELOCATION OH
PROJECT DESCRIPTION	MSALIA	PROJECT NO.	07-140
PROJECT LOCATION	EDISON	PROJECT NAME	991159-RELOCATION OH
PROJECT DESCRIPTION	MSALIA	PROJECT NO.	07-140

DESIGN NO. 689652.001

MATCH LINE SHEET 7

281' SPAN

87'

281' SPAN

134'

281' SPAN

127'

281' SPAN

131'

282' SPAN

131'

282' SPAN

AVENUE 230 (CALDWELL)

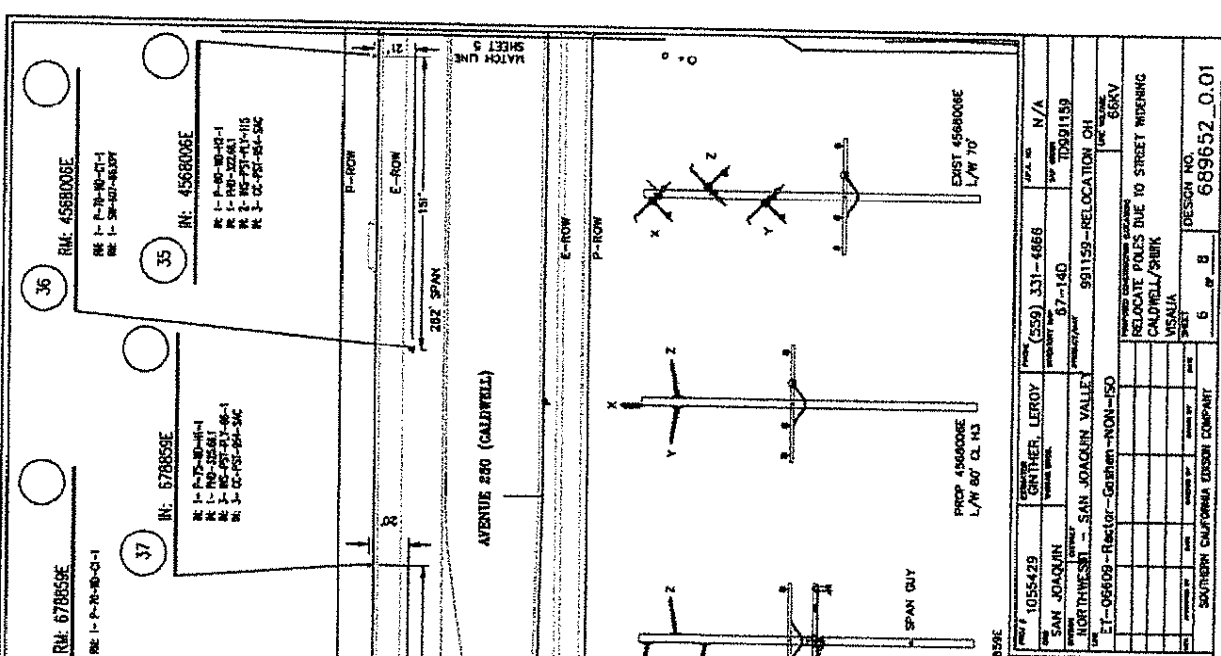

MATCH LINE SHEET 8

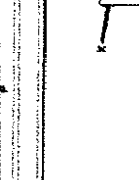
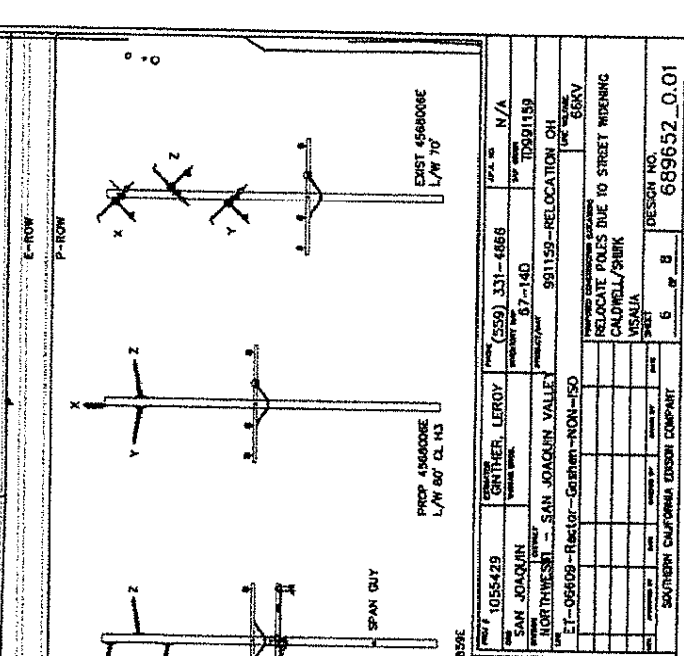

SOUTHERN CALIFORNIA EDISON
A Southern Company
SCALE: 1" = 60'

NO.	DATE	BY	APPROVED BY	REVISION
1	10/5/42	SAM JOAQUIN		
2		CHARLES LEROY		(559) 331-4886
3		WILLIAM D. RAY		67-140
4		WILLIAM D. RAY		67-140
5		WILLIAM D. RAY		67-140
6		WILLIAM D. RAY		67-140

PROJECT NO. 1055429		PROJECT NO. (559) 331-4886		JOB NO. N/A	
CONTRACT NO. 1055429		CONTRACT NO. 67-140		JOB NO. 10021189	
CLIENT: SOUTHERN CALIFORNIA EDISON				JOB NO. 991159-RELOCATION OH	
PROJECT: EDISON				JOB NO. 991159	
LOCATION: SAN JOAQUIN VALLEY				JOB NO. 991159	
DESCRIPTION: RELocate Poles Due to Street Widening				JOB NO. 991159	
DRAWN BY: W. D. RAY				JOB NO. 991159	
CHECKED BY: W. D. RAY				JOB NO. 991159	
APPROVED BY: W. D. RAY				JOB NO. 991159	
DESIGN NO. 699652_0.01				JOB NO. 991159	
SHEET 6 OF 8				JOB NO. 991159	
SOUTHERN CALIFORNIA EDISON COMPANY				JOB NO. 991159	

42 RM: 4784962E
 PK 1 - P-70-10-C-1

43 IN: 4784962E
 PK 1 - P-70-10-C-1
 PK 2 - P-70-10-C-1
 PK 3 - P-70-10-C-1

281' SPAN
 P-ROW
 E-ROW
 MATCH LINE

AVENUE 280 (CALDWELL)

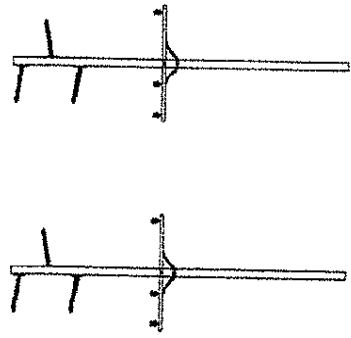

PROP 4784962E
 L/W 70' CL. H

EXIST 4784962E
 L/W 70'

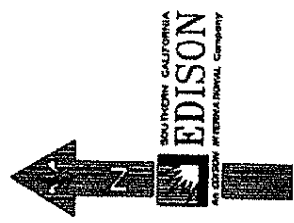

SCALE: 1" = 60'

0 60 120

PROJECT NO.	1055129	CLIENT	SANTHER, LEROY	DATE	5/98	PROJECT NO.	331-4880	S.P.A. NO.	N/A
CITY	SAN JOAQUIN	PROJECT NAME	NORTHWEST - SAN JOAQUIN VALLEY	DATE	8/7-14D	PROJECT NO.	0921152	DATE	09/21/92
PROJECT NO.	ET-08609	PROJECT NAME	Reactor-Coshen-NON-ISO	DATE	9/11/99	PROJECT NO.	991159	DATE	RELOCATION OH
PROJECT NO.		PROJECT NAME		DATE		PROJECT NO.		DATE	RELOCATE POLES DUE TO STREET WIDENING
PROJECT NO.		PROJECT NAME		DATE		PROJECT NO.		DATE	CALDWELL/SRRC
PROJECT NO.		PROJECT NAME		DATE		PROJECT NO.		DATE	VISALIA
PROJECT NO.		PROJECT NAME		DATE		PROJECT NO.		DATE	689652_0.01

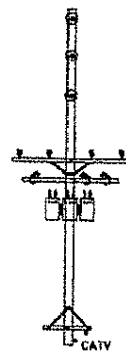
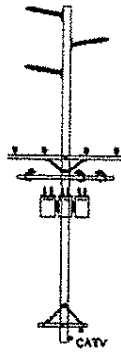
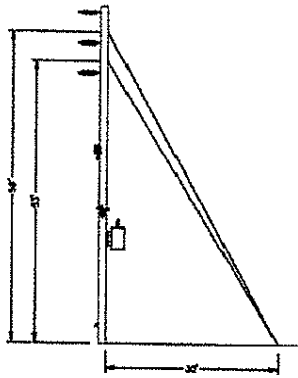

30' LEAD

45

REFRAME POLE AND DEADEND WIRE

EX: 2174778E

- D: 1- AG-216A1-0G5
- D: 1- PHD-303-661
- D: 1- WS-S/D-PLY-02-1
- D: 1- CD-DE-853-A2SR
- RE: 721- CD-D-653-AL-ID-BRD

45

TOP POLE AND TRANSFER TO DISTRIBUTION

EX: 4671506E

RE: 1228- CD-D-853-AL-ID-BRD

44

TOP POLE AND TRANSFER TO DISTRIBUTION

EX: 2174780E

- RE: 1- SW-608-663PT
- RE: 212- CD-D-954-AL-ID-BRD

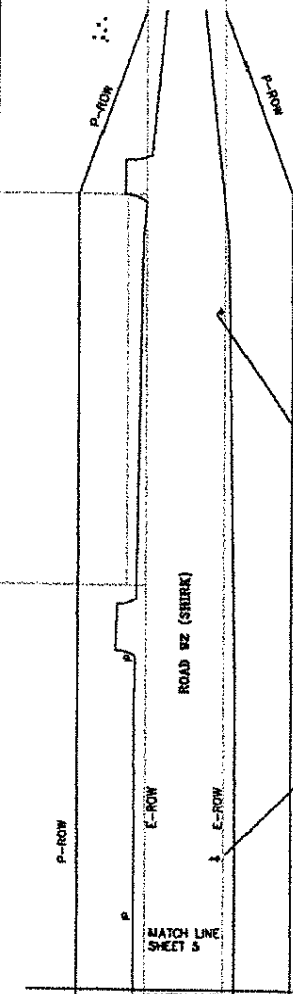

PROJ #	1055429	ESTIMATOR	GINTHER, LEROY	PHONE	(559) 331-4866	C.P.A. NO.	N/A
CITY	SAN JOAQUIN	WORKING DATES		EMPLOYER NO.	57-14D	MAP CODE	TD891159
DISTRICT	NORTHWEST - SAN JOAQUIN VALLEY	PROJECT/DATE	991159-RELOCATION OH				
LINE	ET-06609-Rector-Goshen-NON-ISO		LINE VOLTAGE		68KV		
PROPOSED OVERHEAD OR UNDERGROUND	RELOCATE POLES DUE TO STREET WIDENING CALDWELL/SHIRK						
DESIGNER	MSAJA						
DATE	8/8						
DESIGN NO.	689652_0.01						
SOUTHERN CALIFORNIA EDISON COMPANY							

Exhibit B

SCE Relocation Plans Distribution Line

SYMBOL DESCRIPTION	
(1)	PROPOSED IMPROVEMENTS
(2)	EXISTING IMPROVEMENTS
(3)	EXISTING UTILITIES
(4)	PROPOSED UTILITIES
(5)	PROPOSED CONCRETES
(6)	PROPOSED ASPHALT
(7)	PROPOSED GRAVEL
(8)	PROPOSED SAND
(9)	PROPOSED FILL
(10)	PROPOSED CUT
(11)	PROPOSED EMBANKMENT
(12)	PROPOSED DRAINAGE
(13)	PROPOSED LIGHTING
(14)	PROPOSED SIGNAGE
(15)	PROPOSED FENCE
(16)	PROPOSED WALKWAY
(17)	PROPOSED BIKEWAY
(18)	PROPOSED TREE
(19)	PROPOSED PLANT
(20)	PROPOSED LIGHT POLE
(21)	PROPOSED SIGN POLE
(22)	PROPOSED FENCE POLE
(23)	PROPOSED WALKWAY POLE
(24)	PROPOSED BIKEWAY POLE
(25)	PROPOSED TREE POLE
(26)	PROPOSED PLANT POLE

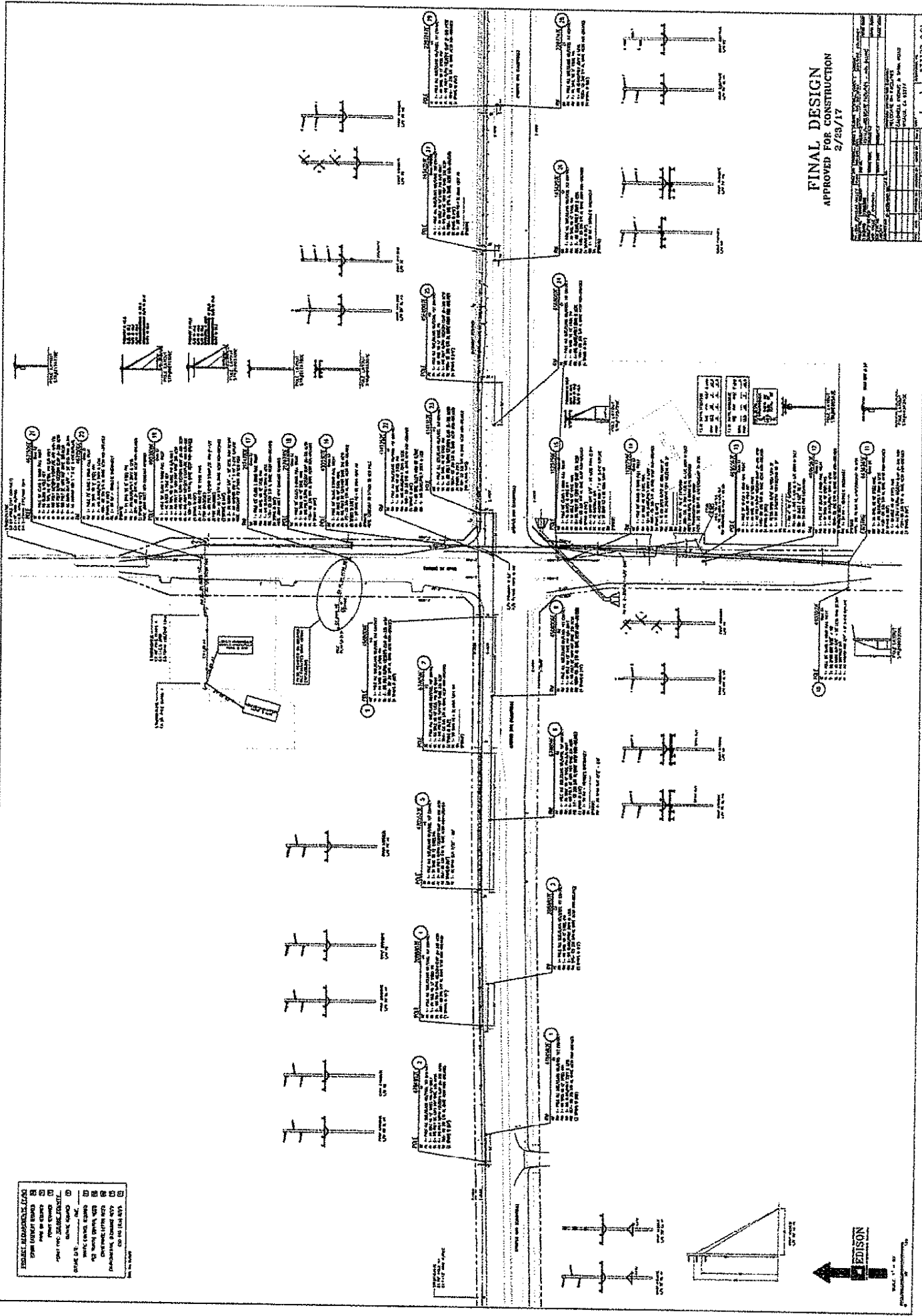

FINAL DESIGN
 APPROVED FOR CONSTRUCTION
 2/25/17

PROJECT NO.	2015-0000000000000000
DATE	2/25/17
SCALE	AS SHOWN
DRAWN BY	[Name]
CHECKED BY	[Name]
APPROVED BY	[Name]

NO.	DATE	DESCRIPTION
1	2/25/17	ISSUED FOR PERMITS
2	2/25/17	ISSUED FOR CONSTRUCTION

NO.	DATE	DESCRIPTION
1	2/25/17	ISSUED FOR PERMITS
2	2/25/17	ISSUED FOR CONSTRUCTION

NO.	DATE	DESCRIPTION
1	2/25/17	ISSUED FOR PERMITS
2	2/25/17	ISSUED FOR CONSTRUCTION

NO.	DATE	DESCRIPTION
1	2/25/17	ISSUED FOR PERMITS
2	2/25/17	ISSUED FOR CONSTRUCTION

NO.	DATE	DESCRIPTION
1	2/25/17	ISSUED FOR PERMITS
2	2/25/17	ISSUED FOR CONSTRUCTION

NO.	DATE	DESCRIPTION
1	2/25/17	ISSUED FOR PERMITS
2	2/25/17	ISSUED FOR CONSTRUCTION

NO.	DATE	DESCRIPTION
1	2/25/17	ISSUED FOR PERMITS
2	2/25/17	ISSUED FOR CONSTRUCTION

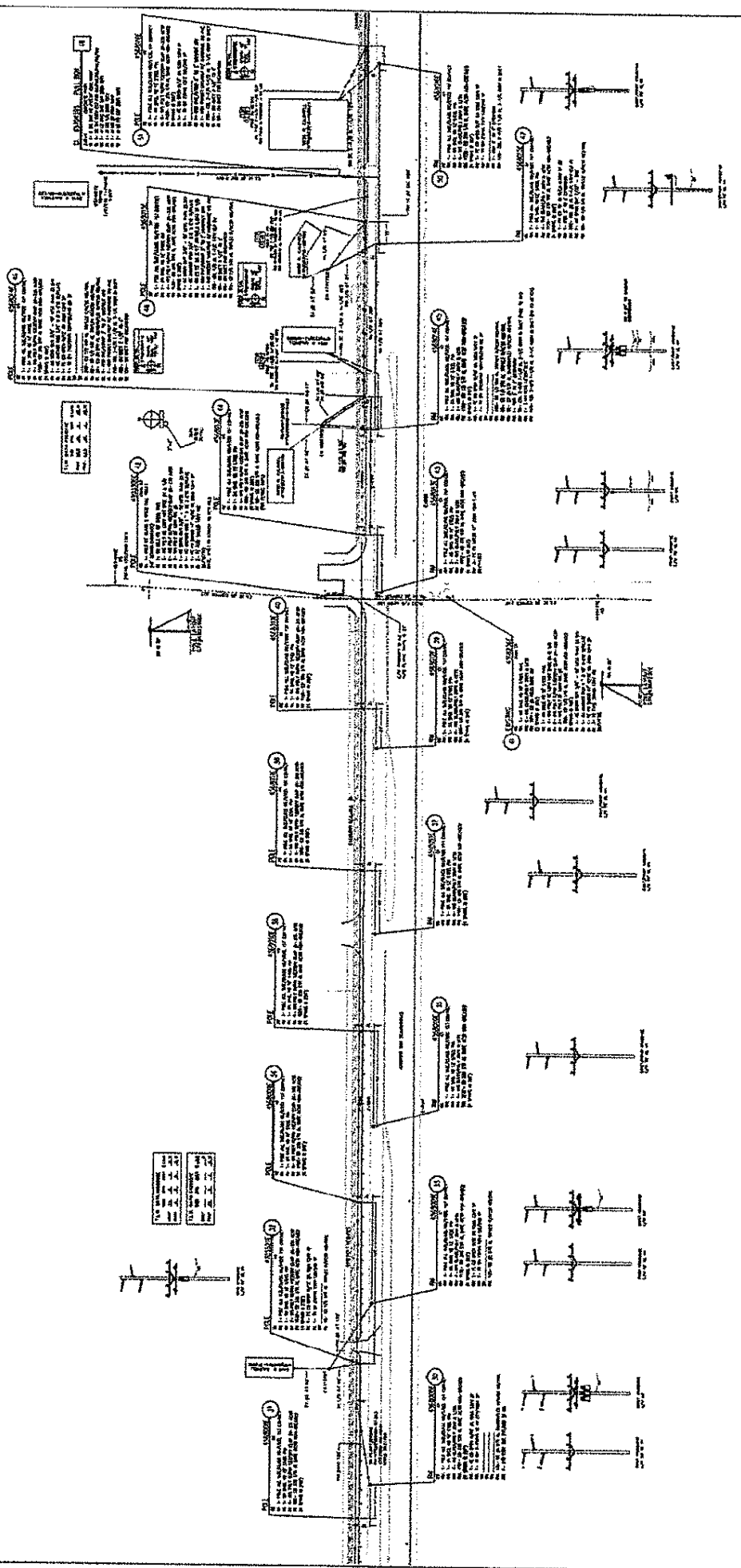

1	2	3	4	5	6	7	8	9	10	11	12
12	11	10	9	8	7	6	5	4	3	2	1

FINAL DESIGN
 APPROVED FOR CONSTRUCTION
 2/23/17

Project Name	BRIDGE OVER THE RIVER
Location	STATE ROUTE 100, WASHINGTON, DC
Client	THE NATIONAL ARCHITECTURAL COMPANY
Contract No.	100-100-100
Scale	AS SHOWN
Sheet No.	100-100-100
Drawn By	J. J. J.
Checked By	J. J. J.
Date	2/23/17



FINAL DESIGN
APPROVED FOR CONSTRUCTION
2/23/17

PROJECT NO.	17-001
DATE	2/23/17
DESIGNER	J. J. J. J. J.
CHECKER	J. J. J. J. J.
APPROVER	J. J. J. J. J.
SCALE	AS SHOWN
TITLE	FINAL DESIGN APPROVED FOR CONSTRUCTION

