



**Resource  
Management Agency  
COUNTY OF TULARE  
AGENDA ITEM**

**BOARD OF SUPERVISORS**

KUYLER CROCKER  
District One  
PETE VANDER POEL  
District Two  
AMY SHUKLIAN  
District Three  
EDDIE VALERO  
District Four  
DENNIS TOWNSEND  
District Five

**AGENDA DATE:** August 4, 2020

Public Hearing Required	Yes	<input type="checkbox"/>	N/A	<input checked="" type="checkbox"/>
Scheduled Public Hearing w/Clerk	Yes	<input type="checkbox"/>	N/A	<input checked="" type="checkbox"/>
Published Notice Required	Yes	<input type="checkbox"/>	N/A	<input checked="" type="checkbox"/>
Advertised Published Notice	Yes	<input type="checkbox"/>	N/A	<input checked="" type="checkbox"/>
Meet & Confer Required	Yes	<input type="checkbox"/>	N/A	<input checked="" type="checkbox"/>
Electronic file(s) has been sent	Yes	<input checked="" type="checkbox"/>	N/A	<input type="checkbox"/>
Budget Transfer (Aud 308) attached	Yes	<input type="checkbox"/>	N/A	<input checked="" type="checkbox"/>
Personnel Resolut09090vc on attached	Yes	<input type="checkbox"/>	N/A	<input checked="" type="checkbox"/>
Agreements are attached and signature line for Chairman is marked with tab(s)/flag(s)	Yes	<input type="checkbox"/>	N/A	<input checked="" type="checkbox"/>
CONTACT PERSON: Celeste Perez    PHONE: (559) 624-7010				

**SUBJECT:** No Parking Restrictions on Road 168, South of Avenue 168 in the Community of Woodville

**REQUEST(S):**

That the Board of Supervisors:

1. Approve the designation of a "No Parking" restriction on Road 168 just south of Avenue 168 in the community of Woodville; and
2. Authorize the installation of "No Parking" signs, and establish a "No Parking" zone in Woodville, on the east side of Road 168 south of Avenue 168, by painting red approximately 17 feet of curb north and south of the driveway opposite Oak Avenue (LA167).
3. Approve a Categorical Exemption consistent with the California Environmental Quality Act (CEQA) Title 14 California Code of Regulations (CCR), Section 15061(b)(3) Common Sense Exemption;
4. Find there is no substantial evidence that proposed activity will have a significant effect on the environment and determine the Categorical Exemption is consistent with the CEQA Title 14 CCR, Section 15061(b)(3) Common Sense Exemption, that was prepared for the project reflects the independent judgment of the County and completed in compliance with the CEQA of 1970; and
5. Direct the Environmental Assessment Officer of the Tulare County Resource Management Agency, or designee, to file a Notice of Exemption with the Tulare County Clerk.

**SUMMARY:**

Road 168, south of Avenue 168 is located in the community of Woodville within Tulare County. Road 168 runs in a north and south direction.

**SUBJECT:** No Parking Restrictions on Road 168, South of Avenue 168 in the Community of Woodville

**DATE:** August 4, 2020

Recent improvements to Road 168 included the installation of curb, gutter and sidewalks. After the completion of the work, it was observed that a short section of roadway will not provide adequate roadway width to accommodate curbside parking. As a result, Tulare County Resource Management Agency (RMA) determined that a "No Parking" restriction installed north and south of the driveway opposite Oak Avenue on the east side of Road 168 in Woodville would eliminate a potential traffic hazard. Therefore, staff recommends the installation of "No Parking" signs and establish "No Parking" zones as stated in the request above.

Once this request is approved, this location will be added to the master list for parking restrictions maintained by the Tulare County RMA.

The Environmental Assessment Officer of the Tulare County RMA has found there is no substantial evidence that the activity/project will have a significant effect on the environment and determined a Categorical Exemption is consistent with the California Environmental Quality Act (CEQA) Title 14 CCR Section 15061(b)(3), the Common Sense Exemption is appropriate. A Notice of Exemption was prepared in compliance with the California State Guidelines for Implementation of CEQA. The Environmental Assessment Officer, or designee, will file the Notice of Exemption with the Tulare County Clerk upon approval by the Board.

**FISCAL IMPACT/FINANCING:**

No Net County Cost to the General Fund.

The cost of installing this parking restriction is budgeted in the current fiscal year's Roads Budget for signs and stenciling.

**LINKAGE TO THE COUNTY OF TULARE STRATEGIC BUSINESS PLAN:**

Strategic Initiative: Safety and security includes the goal of improving and maintaining adequate transportation infrastructure. Designation of the "No Parking" zone along with sign installation at this location will enhance intersection circulation and safety.

**ADMINISTRATIVE SIGN-OFF:**

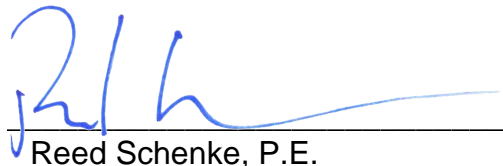

Reed Schenke, P.E.  
Director

cc: County Administrative Office

Attachment(s)

Attachment A - Vicinity Map Woodville

Attachment B - Notice of Categorical Exemption

**BEFORE THE BOARD OF SUPERVISORS  
COUNTY OF TULARE, STATE OF CALIFORNIA**

**IN THE MATTER OF NO PARKING ) Resolution No. \_\_\_\_\_  
RESTRICTIONS ON ROAD 168, SOUTH OF )  
AVENUE 168 IN THE COMMUNITY OF )  
WOODVILLE )**

UPON MOTION OF SUPERVISOR \_\_\_\_\_, SECONDED BY  
SUPERVISOR \_\_\_\_\_, THE FOLLOWING WAS ADOPTED BY THE  
BOARD OF SUPERVISORS, AT AN OFFICIAL MEETING HELD ON AUGUST 4, 2020,  
BY THE FOLLOWING VOTE:

AYES:  
NOES:  
ABSTAIN:  
ABSENT:

ATTEST: JASON T. BRITT  
COUNTY ADMINISTRATIVE OFFICER/  
CLERK, BOARD OF SUPERVISORS

BY: \_\_\_\_\_  
Deputy Clerk

\* \* \* \* \*

- 1. Approved the designation of a "No Parking" restriction on Road 168 just south of Avenue 168 in the community of Woodville; and
- 2. Authorized the installation of "No Parking" signs, and established a "No Parking" zone in Woodville, on the east side of Road 168 south of Avenue 168, by painting red approximately 17 feet of curb north and south of the driveway opposite Oak Avenue (LA167).
- 3. Approved a Categorical Exemption consistent with the California Environmental Quality Act (CEQA) Title 14 California Code of Regulations (CCR), Section 15061(b)(3) Common Sense Exemption;
- 4. Found there is no substantial evidence that proposed activity will have a significant effect on the environment and determined the Categorical Exemption is consistent with the CEQA Title 14 CCR, Section 15061(b)(3) Common Sense Exemption, that was prepared for the project reflects the independent judgment of the County and completed in compliance with the CEQA of 1970; and
- 5. Directed the Environmental Assessment Officer of the Tulare County Resource Management Agency, or designee, to file a Notice of Exemption with the Tulare County Clerk.

# **Attachment A**

Avenue 168

Oak Avenue

Avenue 167

Road 168

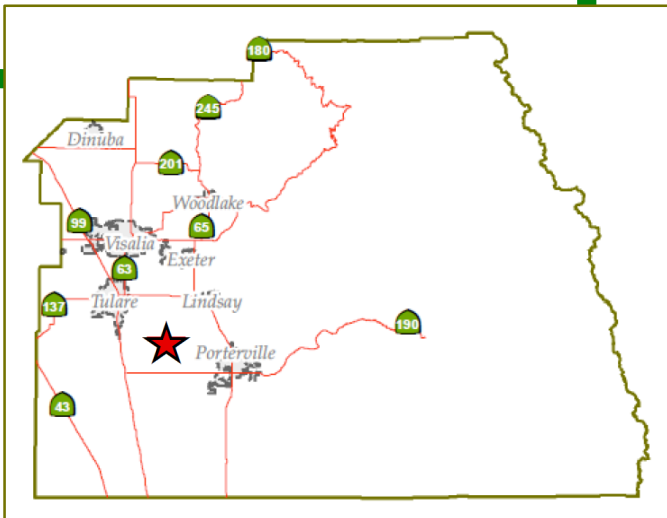
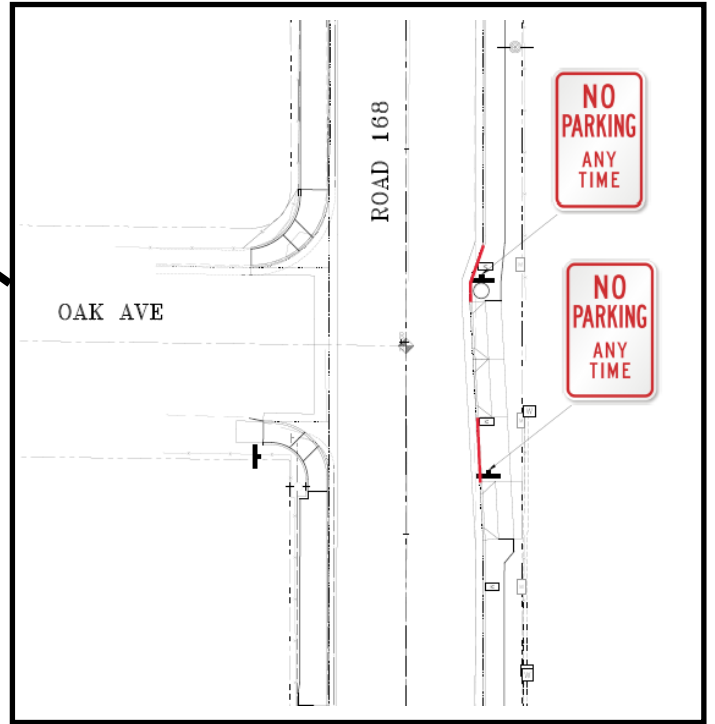

## **Attachment B**

# Notice of Exemption

## Fee Exempt per Government Code Section 6103

**To:**  Office of Planning and Research  
1400 Tenth Street, Room 121  
Sacramento, CA 95814

Tulare County Clerk  
Room 105, Courthouse  
221 South Mooney Boulevard  
Visalia, California 93291

<i>Date received by Tulare County Clerk</i>

**Lead Agency:** Tulare County -- Resource Management Agency  
5961 South Mooney Blvd  
Visalia, CA 93277 ph: 559- 624-7000  
Attn: [hguerra@co.tulare.ca.us](mailto:hguerra@co.tulare.ca.us)

**Applicant(s):** Tulare County Public Works ph: 559-624-7142  
5961 South Mooney Blvd.  
Visalia, CA 93277

**Activity / Project Title:** No Parking Restrictions in the Community of Woodville

**Activity / Project Location - Specific:** Road 168, south of Avenue 168 in Woodville, CA

**Activity / Project Location - Section, Township, Range:** NW ¼ of NW ¼ S20 T21S R26E

**Activity / Project Location:** Within the unincorporated community of Woodville, CA

**Activity / Project Location - County:** Tulare

**Description of Nature, Purpose, and Beneficiaries of Activity / Project:** This project will enhance vehicular circulation and safety by creating "No Parking" restrictions on the east side of Road 168 south of Avenue 168 in Woodville. This project will consist of installing "No Parking" signs and painting the curb red as stated, in this unincorporated community of Woodville, CA.

In response to concerns regarding traffic safety with vehicles parked on a section of roadway too narrow to accommodate curbside parking, the Tulare County Resource Management Agency (RMA) investigated this concern and determined that a "No Parking" restriction at this location would improve vehicle circulation and safety by providing a safer passage for vehicles.

### Exempt Status:

- Ministerial (PRC Sections 21080(b)(1); 15268));
- Declared Emergency (PRC Sections 21080(b)(3);15269(a));
- Emergency Project (PRC Sections 21080(b)(4);15269(b)(c));
- Categorical Exemptions: Common Sense Exemption: (14 Cal. Code Regs. Section 15061(b)(3))**
- Statutory Exemptions: N/A.

**Reasons Why Activity/Project are Exempt from CEQA:** This activity/project is intended to enhance vehicular safety, and as such, the activity/project is exempt from the California Environmental Quality Act (CEQA) pursuant to the "Common Sense" exemption on the ground that it can be seen with certainty that there is no possibility that the activity (no parking restriction) may have a significant effect on the environment (14 Cal. Code Regs., §15061, subd. (b)(3)).

**Name of Public Agency Approving Activity / Project:** Tulare County Resource Management Agency

**Activity / Project Representative:** Johnny Wong, P.E., Chief Engineer    **Telephone:** (559) 624-7000

Signature: \_\_\_\_\_ Date: \_\_\_\_\_ Title: Chief Environmental Planner  
Hector Guerra

Signature: \_\_\_\_\_ Date: \_\_\_\_\_ Title: Environmental Assessment Officer  
Reed Schenke

Signed by Lead Agency

Date received for filing at OPR: N/A