



**COUNTY ADMINISTRATIVE OFFICE
CAPITAL PROJECTS**

**COUNTY OF TULARE
AGENDA ITEM**

BOARD OF SUPERVISORS

ALLEN ISHIDA
District One

PETE VANDER POEL
District Two

PHILLIP A. COX
District Three

J. STEVEN WORTHLEY
District Four

MIKE ENNIS
District Five

AGENDA DATE: June 7, 2011 - REVISED

Public Hearing Required	Yes	<input type="checkbox"/>	No	<input checked="" type="checkbox"/>	N/A	<input type="checkbox"/>
Scheduled Public Hearing w/Clerk	Yes	<input type="checkbox"/>	No	<input type="checkbox"/>	N/A	<input checked="" type="checkbox"/>
Published Notice Required	Yes	<input type="checkbox"/>	No	<input checked="" type="checkbox"/>	N/A	<input type="checkbox"/>
Advertised Published Notice	Yes	<input type="checkbox"/>	No	<input type="checkbox"/>	N/A	<input checked="" type="checkbox"/>
Meet & Confer Required	Yes	<input type="checkbox"/>	No	<input checked="" type="checkbox"/>	N/A	<input type="checkbox"/>
Electronic file(s) has been sent	Yes	<input checked="" type="checkbox"/>	No	<input type="checkbox"/>	N/A	<input type="checkbox"/>
Budget Transfer (Aud 308) attached	Yes	<input type="checkbox"/>	No	<input type="checkbox"/>	N/A	<input checked="" type="checkbox"/>
Personnel Resolution attached	Yes	<input type="checkbox"/>	No	<input type="checkbox"/>	N/A	<input checked="" type="checkbox"/>
Resolution, Ordinance or Agreements are attached and signature line for Chairman is marked with tab(s)/flag(s)	Yes	<input checked="" type="checkbox"/>	No	<input type="checkbox"/>	N/A	<input type="checkbox"/>
CONTACT PERSON: Brian Summers PHONE: 636-5005						

SUBJECT: Capital Projects – Earlimart and Ivanhoe Branch Library Projects Furniture, Fixtures and Equipment Purchase

REQUEST(S):

That the Board of Supervisors:

1. Approve the purchase of new library shelving units for the Earlimart and Ivanhoe Branch Libraries utilizing California Multiple Award Schedule (CMAS) contract # 4-11-71-0066D with Yamada Enterprises; and
2. Waive competitive bid process and find that the purchase of the shelving and TMC Furniture from Yamada Enterprises is in the best interests of the County to match existing Library furniture due to system wide standardization; and
3. Find that the purchase of the shelving and TMC Furniture is in compliance with the Section 1605 "Buy American" requirements of the American Recovery and Reinvestment Act (ARRA); and
4. Authorize the Purchasing Agent to exceed the \$125,000 purchasing limit and execute any and all public works contracts and agreements with Yamada Enterprises necessary to complete the purchase.

SUMMARY:

On April 27, 2010 your Board approved the acceptance of two United States Department of Agriculture (USDA) grants to improve the Ivanhoe and Earlimart branch Libraries.

SUBJECT: Capital Projects – Earlimart and Ivanhoe Branch Library Projects
DATE: Furniture, Fixtures and Equipment Purchase
June 7, 2011

The projects include select remodeling of the branches as well as the purchase and installation of Furniture, Fixtures and Equipment (FF&E) for each Library.

The shelving units selected for each branch Library are available using a pre-bid State CMAS contract. The shelving unit costs are \$17,766.29 for Earlimart, and \$24,175.22 for Ivanhoe.

The furniture selected for each branch Library is not available on a CMAS contract, but is available from the CMAS vendor. By combining the purchases together there will be savings on installation costs and reductions in Purchasing staff time as a result of combining the separate purchases into one comprehensive agreement.

As part of the 2008 Visalia Library Expansion and Renovation project, a standard of furniture was selected for that project. During the intervening 3 years, the furniture selected has performed well, with no breakdowns or repairs required. As a result it is the stated desire of the Library to establish TMC Furniture as the preferred furniture for all branch Libraries. This will provide consistency for staff and Facilities for replacement and repair purposes, and will provide a uniform look for Library patrons throughout the County Library system. As other branch Libraries are remodeled or upgraded, similar furniture components will be installed.

The circulation desk and furniture for the Earlimart Library is quoted at \$48,043.80, and the Ivanhoe Library is quoted at \$48,450.53.

Section 1605 of ARRA stipulates that all goods used in the projects be manufactured in the United States. The vendor has verified that all of the requested items are in compliance with this requirement.

Staff is requesting that your Board approve the purchase of new library shelving units for the Earlimart and Ivanhoe Branch Libraries utilizing CMAS contract # 4-11-71-0066D with Yamada Enterprises, waive competitive bid process and find that the purchase of the shelving and TMC Furniture from Yamada Enterprises is in the best interests of the County to match existing Library furniture due to system wide standardization, find that the purchase the TMC Furniture is in compliance with the Section 1605 “Buy American” requirements of ARRA and authorize the Purchasing Agent to exceed the \$125,000 purchasing limit and execute any and all public works contracts and agreements with Yamada Enterprises necessary to complete the purchase.

FISCAL IMPACT/FINANCING:

The Ivanhoe and Earlimart FF&E purchases are funded in the Library Fund. The purchases total \$138,445.84.

SUBJECT: Capital Projects – Earlimart and Ivanhoe Branch Library Projects
DATE: Furniture, Fixtures and Equipment Purchase
June 7, 2011

LINKAGE TO THE COUNTY OF TULARE STRATEGIC BUSINESS PLAN:

The project links well with the Quality of Life Strategic Initiative by providing improved Library services and promoting additional programs to raise literacy in the communities.

ALTERNATIVES:

Do not approve the purchases. Staff does not recommend this option.

INVOLVEMENT OF OTHER DEPARTMENTS OR AGENCIES:

The Librarian has reviewed the quotes. The County Purchasing Agent will execute the agreements necessary.

ADMINISTRATIVE SIGN-OFF:

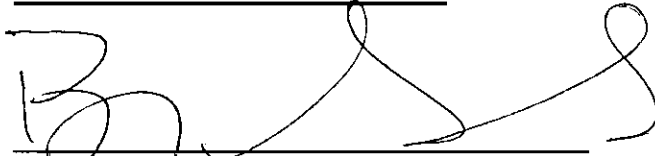
A handwritten signature in black ink, appearing to read 'Brian Summers', written over a horizontal line.

Brian Summers
Capital Projects/Facilities Manager

Cc: Auditor/Controller
County Counsel
County Administrative Office (2)

Attachment(s) Yamada Enterprises Quotes (6)

**BEFORE THE BOARD OF SUPERVISORS
COUNTY OF TULARE, STATE OF CALIFORNIA**

IN THE MATTER OF CAPITAL PROJECTS)
EARLIMART AND IVANHOE BRANCH) RESOLUTION NO. _____
LIBRARY PROJECTS FURNITURE,) AGREEMENT NO. _____
FIXTURES AND EQUIPMENT PURCHASE)

UPON MOTION OF SUPERVISOR _____, SECONDED BY
SUPERVISOR _____, THE FOLLOWING WAS ADOPTED BY THE
BOARD OF SUPERVISORS, AT AN OFFICIAL MEETING HELD _____
_____, BY THE FOLLOWING VOTE:

AYES:
NOES:
ABSTAIN:
ABSENT:

ATTEST: JEAN M. ROUSSEAU
COUNTY ADMINISTRATIVE OFFICER
CLERK, BOARD OF SUPERVISORS

BY: _____
Deputy Clerk

* * * * *

1. Approved the purchase of new library shelving units for the Earlimart and Ivanhoe Branch Libraries utilizing California Multiple Award Schedule (CMAS) contract # 4-11-71-0066D with Yamada Enterprises; and
2. Waived competitive bid process and found that the purchase of the shelving and TMC Furniture from Yamada Enterprises is in the best interests of the County to match existing Library furniture due to system wide standardization; and
3. Found that the purchase of the shelving and TMC Furniture is in compliance with the Section 1605 "Buy American" requirements of the American Recovery and Reinvestment Act (ARRA); and
4. Authorized the Purchasing Agent to exceed the \$125,000 purchasing limit and execute any and all public works contracts and agreements with Yamada Enterprises necessary to complete the purchase.



16552 Burke Lane, Huntington Beach, CA 92647-4538
 (714) 843-9882 • (800) 444-4594 • FAX (714) 843-9202

To: Tulare County Public Library
 200 W. Oak Avenue
 Visalia CA 93291

Attn: Brian Lewis

Date: 5/23/2011
Job Location: Earlimart CA
Est. Lead Time: 60 Days
Freight: Included
F.O.B.: Destination
Terms: Net 30

ITEM	QTY.	PART NO.	DESCRIPTION	UNIT PRICE	EXTENSION
			Project: Earlimart Branch Library		
			Manufacturer: Tenssco Corp		
1.	lot		Estey Library Shelving		

NOTES:

Pricing based on CMAS contract number 4-11-71-0066D. CMAS contract term: 01-12-11 thru 06-30-11. Refer to Tenssco quote #81807 for the list of material.

Shelving per Yamada drawing dated 03-07-11. Shelving paint color to be manufacturer's standard.

Structural Calculations not included. Permit and Plan Check not included.

				LIST PRICE	14,794.24
				CMAS DISCOUNT	-64.43% (9,531.93)
				SUB-TOTAL	5,262.31
				8.75% SALES TAX	460.45
				FREIGHT	2,050.00
				INSTALLATION	3,220.00
				TOTAL	\$ 10,992.76

1. This quotation is subject to change unless accepted within 60 days from the above date.
2. Shipping dates are approximate and are based upon receipt of all necessary information.
3. Prices quoted do not include direct taxes imposed by Federal, State or Municipal authorities unless stated.
4. A service charge of 1½% per month (18% annum) will be charged on all past due accounts.

Caesar Lara

Caesar Lara
 caesar@yamadaenterprises.com

tennsco

Systems for Success

P.O. Box 1888 Dickson, TN 37056-1888
 Phone: (800) 251-8184 Fax: (866) 445-7260
 www.tennsco.com

Quotation

Quote Number	Date Entered	Valid thru	Payment Terms	Estimated Lead Time
81807	3/25/11	4/24/11	Net 30 DAYS	33 DAYS

Contact Name	Cust Account No.	Cust. Phone No.	Cust. FAX No.	E-mail	Ship Information
Caesar Lara	46770	(714) 843-9882	(714) 843-9202	caesar@yamadaenterprises.com	F.O.B. Dickson, TN 37056, Freight Collect

Yamada Enterprises
 16552 Burke Lane

 Huntington Beach CA 92647

Project Name and Destination

 EARLIMART

 EARLIMART CA 93219

Qty Requested	Catalog Number	Product Description	Color	Unit Weight	Unit Price	Disc Rate	Net Price	Extended Net Price
		A						
4	W2-4536	2" Weld Frame 36w x 45h		21.0	98.00	.0000%	98.00	392.00
1	CCH-2E	Cutting Charge for Estey	-		70.28	.0000%	70.28	70.28
4	WIBBSA2-3612A	2"SFAdj Intgl Bs Asm 36w x 12d		15.4	84.00	.0000%	84.00	336.00
8	BLIB3612A	BL Intgl Adj Sh Assm 35.375x11		10.8	50.00	.0000%	50.00	400.00
16	BOLT9	Truss Hd Tap Bolt 1/4-20x.625	Zinc Plate		.16	.0000%	.16	2.56
16	NUT1	Hex Nut 1/4-20	Zinc Plate		.07	.0000%	.07	1.12
		B						
3	W2-6636	2" Weld Frame 66h x 36w		20.5	98.00	.0000%	98.00	294.00
3	WIBBSA2-3612A	2"SFAdj Intgl Bs Asm 36w x 12d		15.4	84.00	.0000%	84.00	252.00
12	BLIB3612A	BL Intgl Adj Sh Assm 35.375x11		10.8	50.00	.0000%	50.00	600.00
12	BOLT9	Truss Hd Tap Bolt 1/4-20x.625	Zinc Plate		.16	.0000%	.16	1.92
12	NUT1	Hex Nut 1/4-20	Zinc Plate		.07	.0000%	.07	.84
		C						
1	W2-6630	2" Weld Frame 66h x 30w		19.0	98.00	.0000%	98.00	98.00
1	WPAB2-3012A	2" SF Adj Per Bse Asm 30wx12d		21.0	117.00	.0000%	117.00	117.00
3	PDS3012A	Pvt Slp Display Shlf Asm 29x11		15.5	79.00	.0000%	79.00	237.00
		D						
3	W2-6630	2" Weld Frame 66h x 30w		19.0	98.00	.0000%	98.00	294.00
3	WIBBSA2-3024A	2"DFAdj Intgl Bs Asm 30w x 24d		25.0	142.00	.0000%	142.00	426.00
3	RTB30A	Rotary Tower Assembly 30"w		6.6	168.00	.0000%	168.00	504.00
12	BOLT9	Truss Hd Tap Bolt 1/4-20x.625	Zinc Plate		.16	.0000%	.16	1.92
12	NUT1	Hex Nut 1/4-20	Zinc Plate		.07	.0000%	.07	.84
		E						
1	W2-6636	2" Weld Frame 66h x 36w		20.5	98.00	.0000%	98.00	98.00
1	WIBBSA2-3624A	2"DFAdj Intgl Bs Asm 36w x 24d		28.0	142.00	.0000%	142.00	142.00
2	RTB36A	Rotary Tower Assembly		7.4	168.00	.0000%	168.00	336.00
4	BOLT9	Truss Hd Tap Bolt 1/4-20x.625	Zinc Plate		.16	.0000%	.16	.64
4	NUT1	Hex Nut 1/4-20	Zinc Plate		.07	.0000%	.07	.28
		F						
5	W2-9036	2" Weld Frame 90h x 36w		25.5	109.00	.0000%	109.00	545.00

Qty Requested	Catalog Number	Product Description	Color	Unit Weight	Unit Price	Disc Rate	Net Price	Extended Net Price
5	WIBBSA2-3612A	2"SFAdj Intgl Bs Asm 36w x 12d		15.4	84.00	.0000%	84.00	420.00
30	BLIB3612A	BL Intgl Adj Sh Assm 35.375x11		10.8	50.00	.0000%	50.00	1,500.00
4	W2-9030	2" Weld Frame 90h x 30w		24.0	109.00	.0000%	109.00	436.00
4	WIBBSA2-3012A	2"SFAdj Intgl Bs Asm 30w x 12d		13.9	84.00	.0000%	84.00	336.00
24	BLIB3012A	BL Intgl Adj Sh Assm 29.375x11		9.6	50.00	.0000%	50.00	1,200.00
36	BOLT9	Truss Hd Tap Bolt 1/4-20x.625	Zinc Plate		.16	.0000%	.16	5.76
36	NUT1	Hex Nut 1/4-20	Zinc Plate		.07	.0000%	.07	2.52
		G						
2	W2-9036	2" Weld Frame 90h x 36w		25.5	109.00	.0000%	109.00	218.00
2	WPAB2-3612A	2" SF Adj Per Bse Asm 36wx12d		24.0	117.00	.0000%	117.00	234.00
10	PDS3612A	Pvt Slp Display Shlf Asm 35x11		18.0	79.00	.0000%	79.00	790.00
8	BOLT9	Truss Hd Tap Bolt 1/4-20x.625	Zinc Plate		.16	.0000%	.16	1.28
8	NUT1	Hex Nut 1/4-20	Zinc Plate		.07	.0000%	.07	.56
		MISC.						
1	SCF2-6612A	2"WFSWFIFIAsm 14.25x14.25x66.5		26.0	404.00	.0000%	404.00	404.00
1	SCF2-9012A	2"WFCmrFiiAsm14.25x14.25x90.5		34.0	506.00	.0000%	506.00	506.00
13	CTIB10S	10" Pair SF HPL Top Brkt Asm		1.2	12.70	.0000%	12.70	165.10
32	WCLIP	Wall Clip 3w x 2d x 1h		.2	1.00	.0000%	1.00	32.00
		H						
3	W2-6636	2" Weld Frame 66h x 36w		20.5	98.00	.0000%	98.00	294.00
3	WIBBSA2-3624A	2"DFAdj Intgl Bs Asm 36w x 24d		28.0	142.00	.0000%	142.00	426.00
24	BLIB3612A	BL Intgl Adj Sh Assm 35.375x11		10.8	50.00	.0000%	50.00	1,200.00
12	BOLT9	Truss Hd Tap Bolt 1/4-20x.625	Zinc Plate		.16	.0000%	.16	1.92
12	NUT1	Hex Nut 1/4-20	Zinc Plate		.07	.0000%	.07	.84
12	BOLT9	Truss Hd Tap Bolt 1/4-20x.625	Zinc Plate		.16	.0000%	.16	1.92
12	NUT1	Hex Nut 1/4-20	Zinc Plate		.07	.0000%	.07	.84
1	SC-1E	Set-Up Charge for Estey	-		1466.10	.0000%	1466.10	1,466.10

Subject to Sales Tax unless a copy of your Certificate of Resale is on file with our company. If drop shipping within the State of Tennessee, a resale certificate is also required from the user or consumer.

LEAD TIME SUBJECT TO CREDIT APPROVAL

When placing an order based upon this Quotation, Refer to quotation # 81807
If order different from quotation, note differences.
Unless otherwise noted FREIGHT is NOT included.

Sub Total		14,794.24	
Discount			
Estimated Freight			
Misc. Charges			
Sales Tax			
Total Weight	2,447.1	Total Amount	14,794.24



16552 Burke Lane, Huntington Beach, CA 92647-4538
 (714) 843-9882 • (800) 444-4594 • FAX (714) 843-9202

To: Tulare County Public Library
 200 W. Oak Avenue
 Visalia CA 93291

Attn: Brian Lewis

Date: 5/23/2011
Job Location: Earlimart CA
Est. Lead Time: 60 Days
Freight: Included
F.O.B.: Destination
Terms: Net 30

ITEM	QTY.	PART NO.	DESCRIPTION	UNIT PRICE	EXTENSION
			Project: Earlimart Branch Library		
			Manufacturer: Alpine Cabinets		
1.	1		End Panel 13 1/2" x 46 3/4"	70.00	\$ 70.00
2.	2		End Panel 13 1/2" x 67 3/4"	100.00	\$ 200.00
3.	2		End Panel 15" x 67 3/4"	113.00	\$ 226.00
4.	2		End Panel 25" x 67 3/4"	171.00	\$ 342.00
5.	3		End Panel 13 1/2" x 90 1/2"	134.00	\$ 402.00
6.	1		End Panel 15" x 90 1/2"	162.00	\$ 162.00
7.	1		End Panel 13 1/2" x 23"	34.00	\$ 34.00
8.	1		Canopy Top 13 1/2" x 157 5/8"	305.00	\$ 305.00
9.	1		Canopy Top 13 1/2" x 139 5/8"	177.00	\$ 177.00
10.	1		Canopy Top 13 1/2" x 108 1/8"	167.00	\$ 167.00
11.	1		Canopy Top 15" x 30 1/8"	60.00	\$ 60.00
12.	1		Canopy Top 25" x 144 1/8"	361.00	\$ 361.00

NOTES:

End panels and canopy tops per Yamada drawing dated 03-07-11. Ends and tops to be plastic laminate both sides and all edges. Plastic laminate color to be manufacturer's standard.

			COST OF MATERIAL	2,506.00
			8.75% SALES TAX	219.28
			FREIGHT	565.00
			INSTALLATION	600.00
			TOTAL	\$ 3,890.28

1. This quotation is subject to change unless accepted within 60 days from the above date.
2. Shipping dates are approximate and are based upon receipt of all necessary information.
3. Prices quoted do not include direct taxes imposed by Federal, State or Municipal authorities unless stated.
4. A service charge of 1½% per month (18% annum) will be charged on all past due accounts.

Caesar Lara

Caesar Lara
caesar@yamadaenterprises.com



16552 Burke Lane, Huntington Beach, CA 92647-4538
 (714) 843-9882 • (800) 444-4594 • FAX (714) 843-9202

To: Tulare County Public Library
 200 W. Oak Avenue
 Visalia CA 93291

Attn: Brian Lewis

Date: 5/23/2011
Job Location: Earlimart CA
Est. Lead Time: 60 Days
Freight: Included
F.O.B.: Destination
Terms: Net 30

ITEM	QTY.	PART NO.	DESCRIPTION	UNIT PRICE	EXTENSION
			Project: Earlimart Branch Library		
			Manufacturer: Gressco Ltd.		
1.	10	3619	Single 5 Tier Tower for Bookstacks	238.00	\$ 2,380.00

NOTES:
 Rotor towers per Yamada drawing dated 03-07-11. Rotor tower shelf to be clear or black.

			COST OF MATERIAL		2,380.00
			8.75% SALES TAX		208.25
			FREIGHT		295.00
			INSTALLATION		included
			TOTAL		\$ 2,883.25

- This quotation is subject to change unless accepted within 60 days from the above date.
- Shipping dates are approximate and are based upon receipt of all necessary information.
- Prices quoted do not include direct taxes imposed by Federal, State or Municipal authorities unless stated.
- A service charge of 1½% per month (18% annum) will be charged on all past due accounts.

Caesar Lara

Caesar Lara
caesar@yamadaenterprises.com



16552 Burke Lane, Huntington Beach, CA 92647-4538
 (714) 843-9882 • (800) 444-4594 • FAX (714) 843-9202

To: Tulare County Library
 200 W. Oak Ave.
 Visalia, CA 93291

Date: 2/8/2011
Job Location: Earlimart BL
Est. Lead Time: 90-120 Days
Freight: Incl.
F.O.B.: Destination
Terms: Net 30

Attn: Brian Lewis
FAX:

ITEM	QTY.	PART NO.	DESCRIPTION	UNIT PRICE	EXTENSION
			TMC		
			Adult Area:		
1.	5	SENA11318	Enshell side chair, 19-1/2"W x 21"D x 33-1/2"H, 18" seat height. Specify Arc, Hip or Square back. Frame to be black or white. Chrome available at an upcharge.	190.00	\$ 950.00
2.	1	YUMAS3630L3 4	Yuma workstation, starter unit, 36"W x 30"D x 29"H with 3Form back panel (per flipbook). Includes standard, built in J-channel.	2,900.00	\$ 2,900.00
3.	3	YUMAA3630L3 4	Yuma workstation, adder unit, 36"W x 30"D x 29"H with 3Form back panel (per flipbook). Includes standard, built in J-channel.	2,900.00	\$ 8,700.00
4.	1	YUMAS4830L3 4	Yuma ADA workstation, starter unit, 48"W x 30"D x 29"H with 3Form back panel (per flipbook). Include standard, built in J-channel.	3,340.00	\$ 3,340.00
5.	2	TR4272L31	Kestrel table, 42" x 72" x 30"H with solid wood waterfall edge band.	815.00	\$ 1,630.00
6.	4	SFLA11318	Flick all wood side chair, 19-1/2"W x 21"D x 33-1/2"H, 18" seat height. Cut-out to be Tier A, Symbol Series. Specify Arc, Round, Tapered, Hip, Fan or Square back. Frame to be black or white. Chrome available at an upcharge.	169.00	\$ 676.00
7.	4	SKEA11318	Kestrel all wood side chair, 18"W x 20-1/2"D x 34"H, 18" seat height. Cut-out to be Tier A (please specify).	271.00	\$ 1,084.00
			Circulation Area:		

8.	1	CD-MOD-C	36"W x 30"D (36" overall) x 33"H ADA recessed front unit with closed base and (1) 12"D adjustable shelf on work side and open base for ADA access on patron side. Include (1) grommet and J-channel (like Visalia PL).	1,050.00	\$ 1,050.00
9.	1	CD-MOD-D	36"W x 30"D x 39"H File and open storage unit with closed base, (2) adjustable shelves, (1) box drawer and (2) file drawers. Include J-channel (like Visalia PL). Include (2) Tier A cut-outs with laminate insert.	1,990.00	\$ 1,990.00
10.	1	CD-MOD-E	90 degree open corner unit closed base with (2) adjustable shelves on patron side	1,365.00	\$ 1,365.00
11.	1	CD-MOD-A	36"W x 30"D x 39"H open unit. Include (1) grommet and J-channel (like Visalia PL)	980.00	\$ 980.00
Children's Area:					
12.	1	TWH22829.5L 30	19"L x 30"D x 26"H "Working Habitat" Lorca table with lilypad back panels (per catalog). (2) Perimeter frog cut-outs (per catalog), one at each end. Table to have (4) workstations and (1) printer station. Include (5) grommets total and J-channel (like Visalia PL)	5,020.00	\$ 5,020.00
13.	4	SLO11796	Lilypad stools with Lorca leg, 16"SH x 18" dia	179.00	\$ 716.00
14.	4	SLO10914	Lilypad stools with Lorca leg, 14"SH x 20" dia	179.00	\$ 716.00
15.	2	TC48L31	Lorca table 48" dia x 26"H with solid wood waterfall edge band.	1,610.00	\$ 3,220.00
16.	4	SFPC11315- PC.FTU	Flick all wood perimeter chairs, 16"SH, Scooter #PER.SC, One color	220.00	\$ 880.00
17.	4	SFPC11315- PC.FFR	Flick all wood perimeter chairs, 16"SH, Frog #PER.FR2, One color	220.00	\$ 880.00
18.	1	MDT392020MV	Mobile cart/display tower (per catalog), 3-tier, with casters, Tier A cut-outs with laminate insert.	1,295.00	\$ 1,295.00

NOTES:

Wood: Maple/Beech
 Powdercoat Color (Yuma): Standard. Please specify.
 Colors and finishes: As noted above
 Pricing does not include power/data components
 Installation can be reduced by \$500 if delivered and installed at the same time as Earlimart BL material.

			COST OF MATERIAL	\$	37,392.00
			LABOR	\$	3,200.00
			TOTAL	\$	40,592.00
			8.750% TAX	\$	3,551.80
			FREIGHT	\$	3,900.00
			TOTAL	\$	48,043.80

1. This quotation is subject to change unless accepted within 30 days from the above date.
2. Shipping dates are approximate and are based upon receipt of all necessary information.
3. Prices quoted do not include direct taxes imposed by Federal, State or Municipal authorities unless stated.
4. A service charge of 1½% per month (18% annum) will be charged on all past due accounts.



Beth Hamilton
 beth@yamadaenterprises.com

THIS DRAWING AND THE INFORMATION CONTAINED ON IT ARE THE PROPERTY OF YAMADA ENTERPRISES. THIS DRAWING IS PROPRIETARY AND MAY NOT BE COPIED OR DISSEMINATED WITHOUT WRITTEN PERMISSION FROM YAMADA ENTERPRISES.

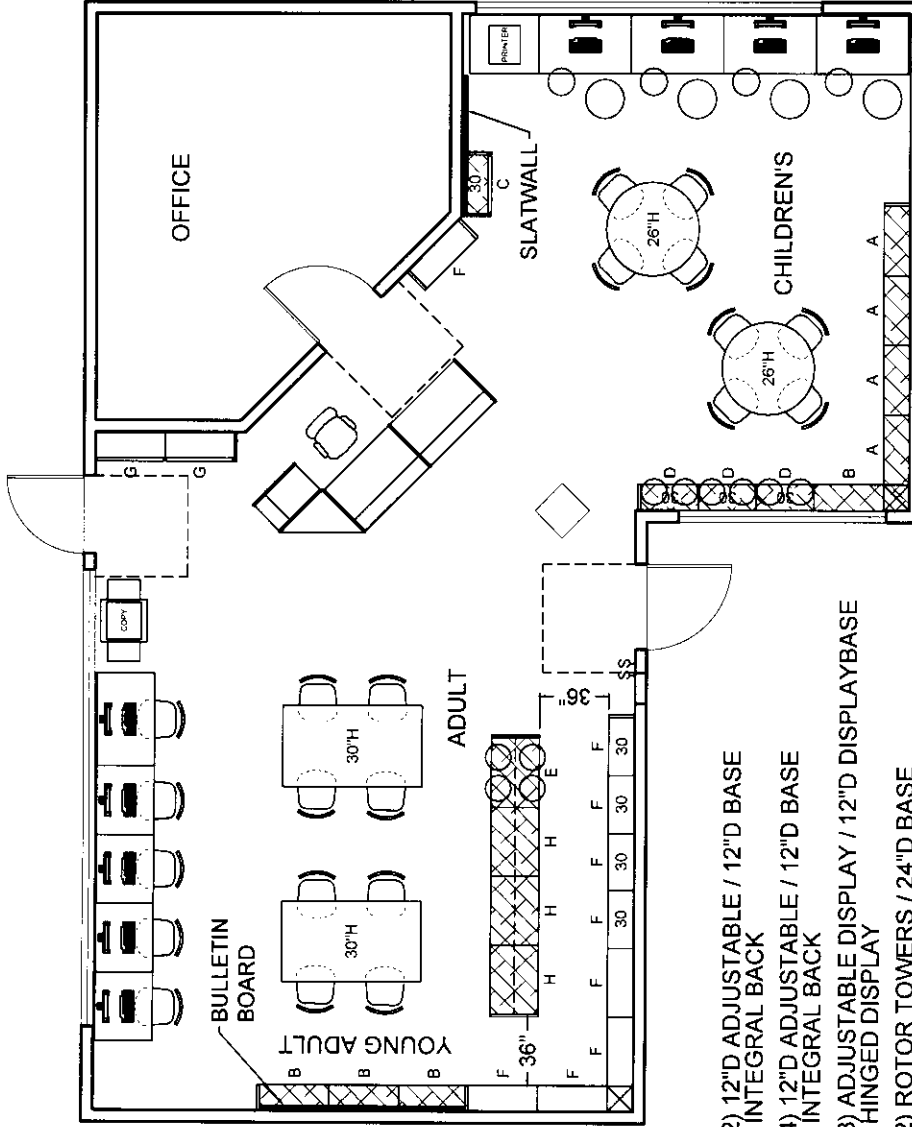

SHELVING SCHEDULE:
TYPE: QTY: DESCRIPTION:

- A 4 45"H x 36"W x (2) 12"D ADJUSTABLE / 12"D BASE
SINGLE FACE - INTEGRAL BACK
- B 3 66"H x 36"W x (4) 12"D ADJUSTABLE / 12"D BASE
SINGLE FACE - INTEGRAL BACK
- C 1 66"H x 30"W x (3) ADJUSTABLE DISPLAY / 12"D DISPLAYBASE
SINGLE FACE - HINGED DISPLAY
- D 3 66"H x 30"W x (2) ROTOR TOWERS / 24"D BASE
DOUBLE FACE - INTEGRAL BACK
- E 1 66"H x 36"W x (4) ROTOR TOWERS / 24"D BASE
DOUBLE FACE - INTEGRAL BACK
- F 9 90"H x 36"W or 30"W x (6) 12"D ADJUSTABLE / 12"D BASE
SINGLE FACE - INTEGRAL BACK
- G 2 90"H x 36"W x (5) ADJUSTABLE DISPLAY / 12"D DISPLAYBASE
SINGLE FACE - HINGED DISPLAY
- H 3 66"H x 36"W x (8) 12"D ADJUSTABLE / 24"D BASE
DOUBLE FACE - INTEGRAL BACK

FINISHES & MATERIALS	CODE	DESCRIPTION
-	1	-
-	2	-
-	3	-
-	4	-
-	5	-

LEGEND	
[Symbol]	36"W STACK
[Symbol]	30"W STACK
[Symbol]	P.L. CANOPY TOP
[Symbol]	P.L. CANOPY TOP
[Symbol]	END PANEL
[Symbol]	FILLER
[Symbol]	SEISMIC FRAME

REV.#	DESCRIPTION	DATE
1	SCHEDULE	03-07-11
2	-	-
3	-	-
4	-	-
5	-	-

CUSTOMER:
EARLIMART BRANCH LIBRARY
780 E. WASHINGTON STREET
EARLIMART CA 93219

YAMADA
ENTERPRISES
LIBRARY INTERIORS
16552 Burke Lane Huntington Beach, CA 92647
(800) 444-4594 FAX (714) 843-9202

DRAWN BY: C.L.
SCALE: 1/8"=1'-0"
DATE: 02-01-10

ITEM DESCRIPTION:
**LIBRARY FLOOR PLAN
SHELVING & FURNITURE**
SHEET: (1)

LIBRARY FLOOR PLAN





16552 Burke Lane, Huntington Beach, CA 92647-4538
 (714) 843-9882 • (800) 444-4594 • FAX (714) 843-9202

To: Tulare County Public Library
 200 W. Oak Avenue
 Visalia CA 93291

Date: 5/23/2011
Job Location: Ivanhoe CA
Est. Lead Time: 60 Days
Freight: Included
F.O.B.: Destination
Terms: Net 30

Attn: Brian Lewis

ITEM	QTY.	PART NO.	DESCRIPTION	UNIT PRICE	EXTENSION
			Project: Ivanhoe Branch Library		
			Manufacturer: Tenssco Corp		
1.	lot		Estey Library Shelving		

NOTES:
 Pricing based on CMAS contract number 4-11-71-0066D. CMAS contract term: 01-12-11 thru 06-30-11. Refer to Tenssco quote #81808 for the list of material.
 Shelving per Yamada drawing dated 03-07-11. Shelving paint color to be manufacturer's standard.
 Structural Calculations not included. Permit and Plan Check not included.

			LIST PRICE	20,286.80
			CMAS DISCOUNT -64.43%	(13,070.79)
			SUB-TOTAL	7,216.01
			8.75% SALES TAX	631.40
			FREIGHT	2,490.00
			INSTALLATION	4,025.00
			TOTAL	\$ 14,362.42

1. This quotation is subject to change unless accepted within 60 days from the above date.
2. Shipping dates are approximate and are based upon receipt of all necessary information.
3. Prices quoted do not include direct taxes imposed by Federal, State or Municipal authorities unless stated.
4. A service charge of 1½% per month (18% annum) will be charged on all past due accounts.

Caesar Lara

Caesar Lara
 caesar@yamadaenterprises.com

tennsco
Systems for Success

P.O. Box 1888 Dickson, TN 37056-1888
Phone: (800) 251-8184 Fax: (866) 445-7260
www.tennsco.com

Quotation

Quote Number	Date Entered	Valid thru	Payment Terms	Estimated Lead Time
81808	3/25/11	4/24/11	Net 30 DAYS	33 DAYS

Contact Name	Cust Account No.	Cust. Phone No.	Cust. FAX No.	E-mail	Ship Information
Caesar Lara	46770	(714) 843-9882	(714) 843-9202	caesar@yamadaenterprises.com	F.O.B. Dickson, TN 37055, Freight Collect

Yamada Enterprises
16552 Burke Lane

Huntington Beach CA 92647

Project Name and Destination

IVANHOE

IVANHOE CA 93235

Qty Requested	Catalog Number	Product Description	Color	Unit Weight	Unit Price	Disc Rate	Net Price	Extended Net Price
		A						
9	W2-4536	2" Weld Frame 36w x 45h		21.0	98.00	.0000%	98.00	882.00
1	CCH-2E	Cutting Charge for Estey	-		70.28	.0000%	70.28	70.28
9	WIBBSA2-3612A	2"SFAdj Intgl Bs Asm 36w x 12d		15.4	84.00	.0000%	84.00	756.00
18	BLIB3612A	BL Intgl Adj Sh Assm 35.375x11		10.8	50.00	.0000%	50.00	900.00
5	W2-4530	2" Weld Frame 30w x 45h		21.0	98.00	.0000%	98.00	490.00
5	WIBBSA2-3012A	2"SFAdj Intgl Bs Asm 30w x 12d		13.9	84.00	.0000%	84.00	420.00
10	BLIB3012A	BL Intgl Adj Sh Assm 29.375x11		9.6	50.00	.0000%	50.00	500.00
4	W2-4524	2" Weld Frame 24w x 45h		20.0	123.00	.0000%	123.00	492.00
4	WIBBSA2-2412A	2"SFAdj Intgl Bs Asm 24w x 12d		12.5	128.00	.0000%	128.00	512.00
8	BLIB2412A	BL Intgl Adj Sh Assm 23.375x11		8.4	63.00	.0000%	63.00	504.00
72	BOLT9	Truss Hd Tap Bolt 1/4-20x.625	Zinc Plate		.16	.0000%	.16	11.52
72	NUT1	Hex Nut 1/4-20	Zinc Plate		.07	.0000%	.07	5.04
		B						
3	W2-4536	2" Weld Frame 36w x 45h		21.0	98.00	.0000%	98.00	294.00
3	WIBBSA2-3624A	2"DFAdj Intgl Bs Asm 36w x 24d		28.0	142.00	.0000%	142.00	426.00
12	BLIB3612A	BL Intgl Adj Sh Assm 35.375x11		10.8	50.00	.0000%	50.00	600.00
12	BOLT9	Truss Hd Tap Bolt 1/4-20x.625	Zinc Plate		.16	.0000%	.16	1.92
12	NUT1	Hex Nut 1/4-20	Zinc Plate		.07	.0000%	.07	.84
3	W2-4530	2" Weld Frame 30w x 45h		21.0	98.00	.0000%	98.00	294.00
3	WIBBSA2-3024A	2"DFAdj Intgl Bs Asm 30w x 24d		25.0	142.00	.0000%	142.00	426.00
12	BLIB3012A	BL Intgl Adj Sh Assm 29.375x11		9.6	50.00	.0000%	50.00	600.00
12	BOLT9	Truss Hd Tap Bolt 1/4-20x.625	Zinc Plate		.16	.0000%	.16	1.92
12	NUT1	Hex Nut 1/4-20	Zinc Plate		.07	.0000%	.07	.84
		C						
4	W2-6636	2" Weld Frame 66h x 36w		20.5	98.00	.0000%	98.00	392.00
4	WIBBSA2-3624A	2"DFAdj Intgl Bs Asm 36w x 24d		28.0	142.00	.0000%	142.00	568.00
8	RTB36A	Rotary Tower Assembly		7.4	168.00	.0000%	168.00	1,344.00
16	BOLT9	Truss Hd Tap Bolt 1/4-20x.625	Zinc Plate		.16	.0000%	.16	2.56
16	NUT1	Hex Nut 1/4-20	Zinc Plate		.07	.0000%	.07	1.12
		D						

Qty Requested	Catalog Number	Product Description	Color	Unit Weight	Unit Price	Disc Rate	Net Price	Extended Net Price
7	W2-9036	2" Weld Frame 90h x 36w		25.5	109.00	.0000%	109.00	763.00
7	WIBBSA2-3612A	2"SFAdj Intgl Bs Asm 36w x 12d		15.4	84.00	.0000%	84.00	588.00
42	BLIB3612A	BL Intgl Adj Sh Assm 35.375x11		10.8	50.00	.0000%	50.00	2,100.00
4	W2-9024	2" Weld Frame 90h x 24w		24.0	136.00	.0000%	136.00	544.00
4	WIBBSA2-2412A	2"SFAdj Intgl Bs Asm 24w x 12d		12.5	128.00	.0000%	128.00	512.00
24	BLIB2412A	BL Intgl Adj Sh Assm 23.375x11		8.4	63.00	.0000%	63.00	1,512.00
44	BOLT9	Truss Hd Tap Bolt 1/4-20x.625	Zinc Plate		.16	.0000%	.16	7.04
44	NUT1	Hex Nut 1/4-20	Zinc Plate		.07	.0000%	.07	3.08
		MISC.						
1	SCF2-4512A	2"WFCmrFilAsm14.25x14.25x45.5		18.7	374.00	.0000%	374.00	374.00
1	#SCF2-901217A			48.0	510.00	.0000%	510.00	510.00
1	SCF2-9012A	2"WFCmrFilAsm14.25x14.25x90.5		34.0	506.00	.0000%	506.00	506.00
26	CTIB10S	10" Pair SF HPL Top Brkt Asm		1.2	12.70	.0000%	12.70	330.20
38	WCLIP	Wall Clip 3w x 2d x 1h		.2	1.00	.0000%	1.00	38.00
1	SC-1E	Set-Up Charge for Estey	-		2003.44	.0000%	2003.44	2,003.44

Subject to Sales Tax unless a copy of your Certificate of Resale is on file with our company. If drop shipping within the State of Tennessee, a resale certificate is also required from the user or consumer.

LEAD TIME SUBJECT TO CREDIT APPROVAL

When placing an order based upon this Quotation, Refer to quotation # 81808
If order different from quotation, note differences.
Unless otherwise noted FREIGHT is NOT included.

Sub Total		20,286.80	
Discount			
Estimated Freight			
Misc. Charges			
Sales Tax			
Total Weight	2,999.7	Total Amount	20,286.80



16552 Burke Lane, Huntington Beach, CA 92647-4538
 (714) 843-9882 • (800) 444-4594 • FAX (714) 843-9202

To: Tulare County Public Library
 200 W. Oak Avenue
 Visalia CA 93291

Attn: Brian Lewis

Date: 5/23/2011
Job Location: Invanhoe CA
Est. Lead Time: 60 Days
Freight: Included
F.O.B.: Destination
Terms: Net 30

ITEM	QTY.	PART NO.	DESCRIPTION	UNIT PRICE	EXTENSION
			Project: Invanhoe Branch Library		
			Manufacturer: Alpine Cabinets		
1.	6		End Panel 13 1/2" x 46 3/4"	70.00	\$ 420.00
2.	1		End Panel 13 1/2" x 90 1/2"	134.00	\$ 134.00
3.	2		End Panel 13 1/2" x 44"	68.00	\$ 136.00
4.	2		End Panel 25" x 46 3/4"	120.00	\$ 240.00
5.	4		End Panel 25" x 67 3/4"	171.00	\$ 684.00
6.	1		Canopy Top 13 1/2" x 102 1/8"	168.00	\$ 168.00
7.	1		Canopy Top 13 1/2" x 48 1/8"	68.00	\$ 68.00
8.	2		Canopy Top 25" x 72 1/8"	180.00	\$ 360.00
9.	1		Canopy Top 13 1/2" x 91 5/8" mitered corner	134.00	\$ 134.00
10.	1		Canopy Top 13 1/2" x 49 5/8" mitered corner	68.00	\$ 68.00
11.	1		Canopy Top 13 1/2" x 266 1/4"	436.00	\$ 436.00
12.	2		Canopy Top 25" x 361/8"	90.00	\$ 180.00
13.	1		Canopy Top 25" x 126 1/8"	341.00	\$ 341.00
14.	1		Canopy Top 13 1/2" x 60 1/8"	84.00	\$ 84.00
15.	1		Canopy Top 13 1/2" x 30 1/8"	51.00	\$ 51.00

NOTES:

End panels and canopy tops per Yamada drawing dated 03-07-11. Ends and tops to be plastic laminate both sides and all edges. Plastic laminate color to be manufacturer's standard.

			COST OF MATERIAL		3,504.00
			8.75% SALES TAX		306.60
			FREIGHT		640.00
			INSTALLATION		750.00
			TOTAL	\$	5,200.60

1. This quotation is subject to change unless accepted within 60 days from the above date.
2. Shipping dates are approximate and are based upon receipt of all necessary information.
3. Prices quoted do not include direct taxes imposed by Federal, State or Municipal authorities unless stated.
4. A service charge of 1½% per month (18% annum) will be charged on all past due accounts.

Caesar Lara

Caesar Lara
caesar@yamadaenterprises.com



16552 Burke Lane, Huntington Beach, CA 92647-4538
 (714) 843-9882 • (800) 444-4594 • FAX (714) 843-9202

To: Tulare County Public Library
 200 W. Oak Avenue
 Visalia CA 93291

Date: 5/23/2011
Job Location: Ivanhoe CA
Est. Lead Time: 60 Days
Freight: Included
F.O.B.: Destination
Terms: Net 30

Attn: Brian Lewis

ITEM	QTY.	PART NO.	DESCRIPTION	UNIT PRICE	EXTENSION
			Project: Ivanhoe Branch Library		
			Manufacturer: Gressco Ltd.		
1.	16	3619	Single 5 Tier Tower for Bookstacks	238.00	\$ 3,808.00
NOTES:					
Rotor towers per Yamada drawing dated 03-07-11. Rotor tower shelf to be clear or black.					
			COST OF MATERIAL		3,808.00
			8.75% SALES TAX		333.20
			FREIGHT		471.00
			INSTALLATION		included
			TOTAL	\$	4,612.20

- This quotation is subject to change unless accepted within 60 days from the above date.
- Shipping dates are approximate and are based upon receipt of all necessary information.
- Prices quoted do not include direct taxes imposed by Federal, State or Municipal authorities unless stated.
- A service charge of 1½% per month (18% annum) will be charged on all past due accounts.

Caesar Lara

Caesar Lara
caesar@yamadaenterprises.com



16552 Burke Lane, Huntington Beach, CA 92647-4538
 (714) 843-9882 • (800) 444-4594 • FAX (714) 843-9202

To: Tulare County Library
 200 W. Oak Ave.
 Visalia, CA 93291

Date: 2/8/2011
Job Location: Ivanhoe BL
Est. Lead Time: 90-120 Days
Freight: Incl.
F.O.B.: Destination
Terms: Net 30

Attn: Brian Lewis
FAX:

ITEM	QTY.	PART NO.	DESCRIPTION	UNIT PRICE	EXTENSION
TMC					
Adult Area:					
1.	5	SENA11318	Enshell side chair, 19-1/2"W x 21"D x 33-1/2"H, 18" seat height. Specify Arc, Hip or Square back. Frame to be black or white. Chrome available at an upcharge.	190.00	\$ 950.00
2.	1	YUMAS3630L34	Yuma workstation, starter unit, 36"W x 30"D x 29"H with 3Form back panel (per flipbook). Include standard, built in J-channel.	2,900.00	\$ 2,900.00
3.	3	YUMAA3630L34	Yuma workstation, adder unit, 36"W x 30"D x 29"H with 3Form back panel (per flipbook). Includes standard, built in J-channel.	2,900.00	\$ 8,700.00
4.	1	YUMAS4830L34	Yuma ADA workstation, starter unit, 48"W x 30"D x 29"H with 3Form back panel (per flipbook). Includes standard, built in J-channel.	3,340.00	\$ 3,340.00
5.	2	TR4260L31	Kestrel table, 42" x 60" x 30"H with with solid wood waterfall edge band.	755.00	\$ 1,510.00
6.	8	SKEA11318	Kestrel all wood side chair, 18"W x 20-1/2"D x 34"H, 18" seat height. Cut-out to be Tier A (please specify).	271.00	\$ 2,168.00
Young Adult Area:					
7.	2	TR4260L31	Kestrel table, 42" x 60" x 30"H with with solid wood waterfall edge band.	755.00	\$ 1,510.00

8.	8	SFLA11318	Flick all wood side chair, 19-1/2"W x 21"D x 33-1/2"H, 18" seat height. Cut-out to be Tier A, Symbol Series. Specify Arc, Round, Tapered, Hip, Fan or Square back. Frame to be black or white. Chrome available at an upcharge.	169.00	\$ 1,352.00
Circulation Area:					
9.	1	CD-MOD-C	36"W x 30"D (36" overall) x 33"H ADA recessed front unit with closed base and (1) 12"D adjustable shelf on work side and open base for ADA access on patron side. Include (1) grommet and J-channel (like Visalia PL).	1,050.00	\$ 1,050.00
10.	1	CD-MOD-D	36"W x 30"D x 39"H File and open storage unit with closed base, (2) adjustable shelves, (1) box drawer and (2) file drawers. Include J-channel (like Visalia PL). Include (2) Tier A cut-outs with laminate insert.	1,990.00	\$ 1,990.00
11.	1	CD-MOD-B	60"W x 30"D x 39"H Extended desk module. Include (2) grommets and J-channel (like Visalia BL).	1,575.00	\$ 1,575.00
Children's Area:					
12.	1	TWH22829-5L30	19'L x 30"D x 26"H Lorca "Working Habitat" table with lilypad back panels (per catalog). (2) Perimeter frog cut-outs (per catalog), one at each end. Table to have (4) workstations and (1) printer station. Include (5) grommets total and (J-channel like Visalia PL).	5,020.00	\$ 5,020.00
13.	7	SLO11716	Lilypad stools with Lorca leg, 16"SH x 18" dia	179.00	\$ 1,253.00
14.	6	SLO10914	Lilypad stools with Lorca leg, 14"SH x 20" dia	179.00	\$ 1,074.00
15.	2	TR4260L31	Lorca table 60" x 42" x 26"H with solid wood waterfall edge band.	757.00	\$ 1,514.00
16.	4	SFPC11315-PC.FTU	Flick all wood perimeter chairs, 15"SH, Scooter #PER.SC, One color	220.00	\$ 880.00
17.	4	SFPC11315-PC.FFR	Flick all wood perimeter chairs, 15"SH, Frog #PER.FR2, One color	220.00	\$ 880.00

NOTES:
 Wood: Maple/Beech
 Powdercoat Color (Yuma): Standard. Please specify.
 Colors and finishes: As noted above
 Pricing does not include power/data components
 Installation can be reduced by \$500 if delivered and installed at the same time as Earlimart BL material.

			COST OF MATERIAL	\$	37,666.00
			LABOR	\$	3,300.00
			TOTAL	\$	40,966.00
			8.750%	TAX	\$ 3,584.53
			FREIGHT	\$	3,900.00
			TOTAL	\$	48,450.53

1. This quotation is subject to change unless accepted within 30 days from the above date.
2. Shipping dates are approximate and are based upon receipt of all necessary information.
3. Prices quoted do not include direct taxes imposed by Federal, State or Municipal authorities unless stated.
4. A service charge of 1 1/2% per month (18% annum) will be charged on all past due accounts.

Beth Hamilton

Beth Hamilton
 beth@yamadaenterprises.com

THIS DRAWING AND THE INFORMATION CONTAINED ON IT ARE THE PROPERTY OF YAMADA ENTERPRISES. THIS DRAWING IS PROPRIETARY AND MAY NOT BE COPIED OR DISSEMINATED WITHOUT WRITTEN PERMISSION FROM YAMADA ENTERPRISES.

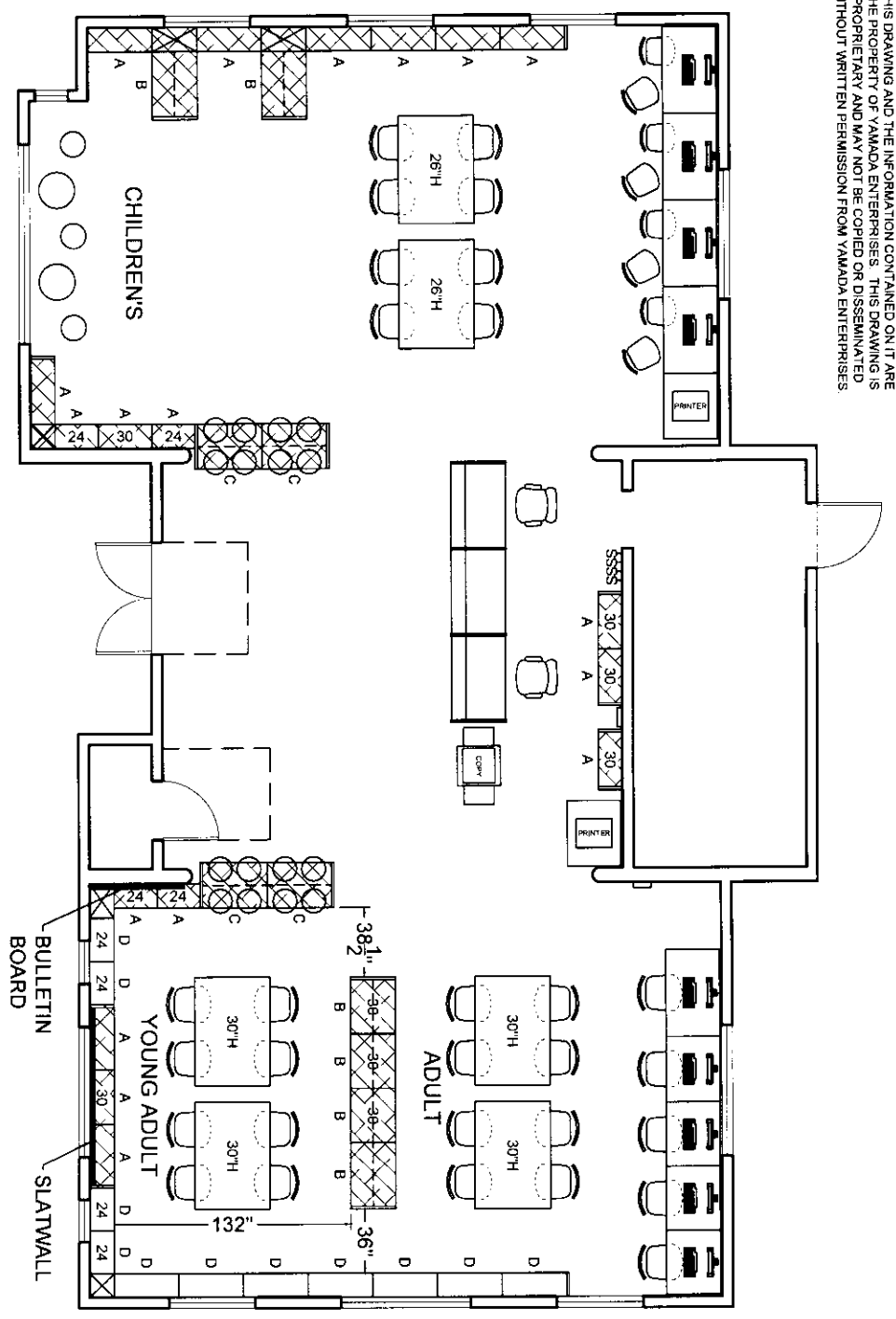

- SHELVING SCHEDULE:
- TYPE: QTY: DESCRIPTION:
- A 15 45"H x 36"W or 30"W or 24"W x (2) 12"D ADJUSTABLE / 12"D BASE SINGLE FACE - INTEGRAL BACK
 - B 6 45"H x 36"W x (4) 12"D ADJUSTABLE / 24"D BASE DOUBLE FACE - INTEGRAL BACK
 - C 4 66"H x 36"W x (4) ROTOR TOWERS / 24"D BASE DOUBLE FACE - INTEGRAL BACK
 - D 11 90"H x 36"W or 24"W x (6) 12"D ADJUSTABLE / 12"D BASE SINGLE FACE - INTEGRAL BACK

LIBRARY FLOOR PLAN



FINISHES & MATERIALS	
CODE DESCRIPTION	
1	-
2	-
3	-
4	-
5	-

REV. #	DESCRIPTION	DATE
1	SCHEDULE	03-07-11
-	-	-
-	-	-
-	-	-

CUSTOMER:

IVANHOE BRANCH LIBRARY

15964 HEATHER
IVANHOE CA 93235

YAMADA
ENTERPRISES

15550 Buena Vista, Irvine, CA 92617
(800) 444-5944 FAX (714) 843-9202

LIBRARY INTERIORS

DRAWN BY: CL DATE: 02-01-10
SCALE: 1/8"=1'-0"

ITEM DESCRIPTION: LIBRARY FLOOR PLAN SHELVING & FURNITURE

ITEM: SHEET: (1)